

RITIS Platform

Features & Applications Overview

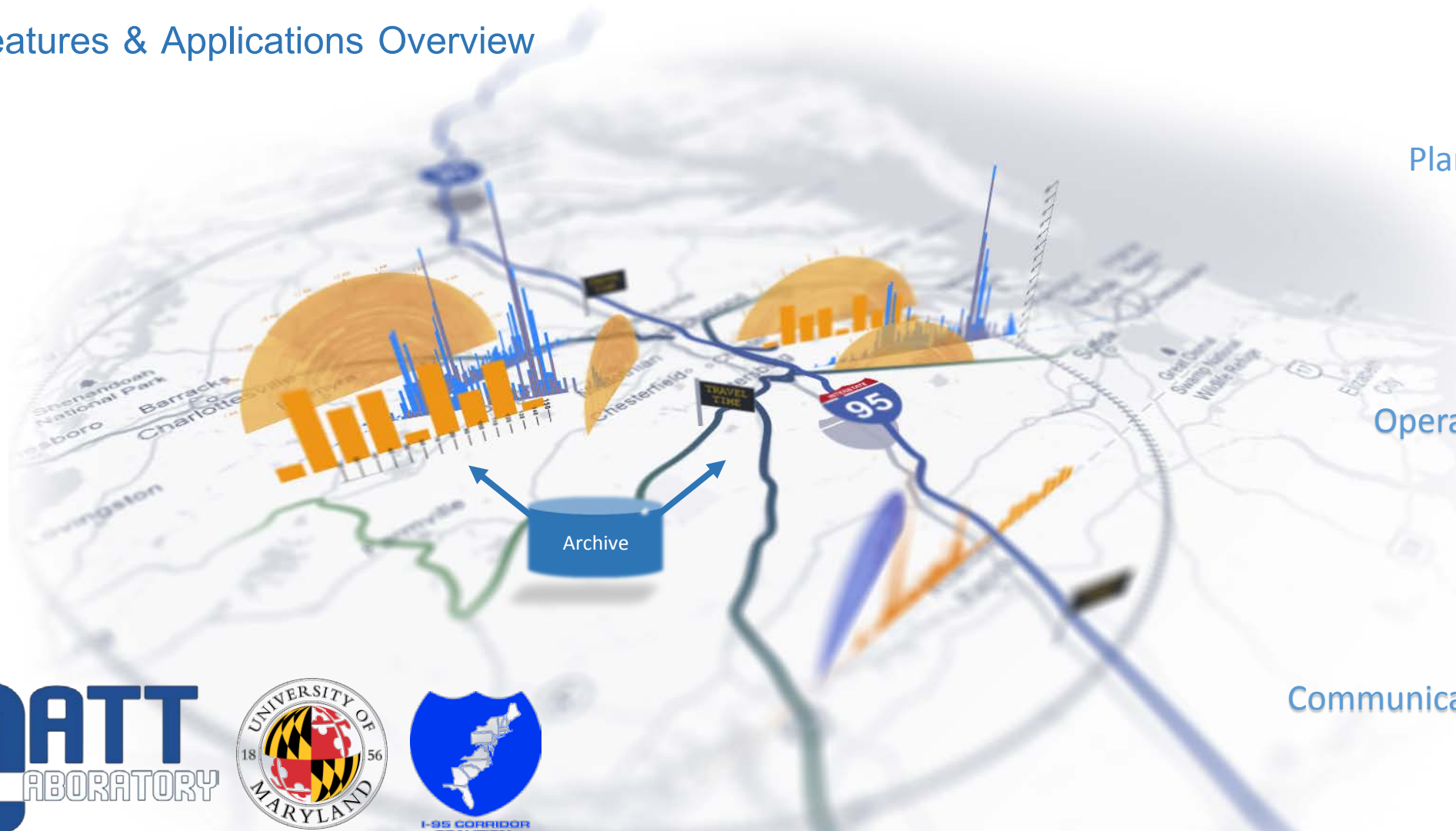

Performance Measures

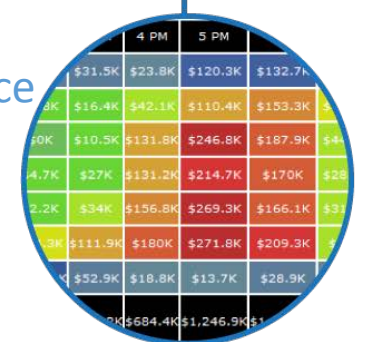

Planning



Operations



Communications



RITIS: Enabling Decision Making & Effective Communication

Integrating the State & Regional Systems

State Agencies

Maine DOT
Maine Turnpike
New Hampshire DOT
Vermont AOT
Massachusetts DOT
Rhode Island DOT
Connecticut DOT
New York State DOT
NY State Thruway
Port Authority of New York & New Jersey
New Jersey DOT*
New Jersey Turnpike*
Pennsylvania DOT
Pennsylvania Turnpike
Delaware DOT
Maryland SHA-CHART
Maryland Transportation Authority
Washington DC DOT
Virginia DOT
North Carolina DOT
South Carolina DOT
Georgia DOT
Florida DOT

Regional Systems

New England Regional 511
NITTEC
Transcom
RIMIS
RITIS
STIX
Etc.

Others

Law Enforcement
EMAs
Towing & Recovery
3 rd Party Providers
TransUrban
Etc.

Coordinated & Informed Coalition Members



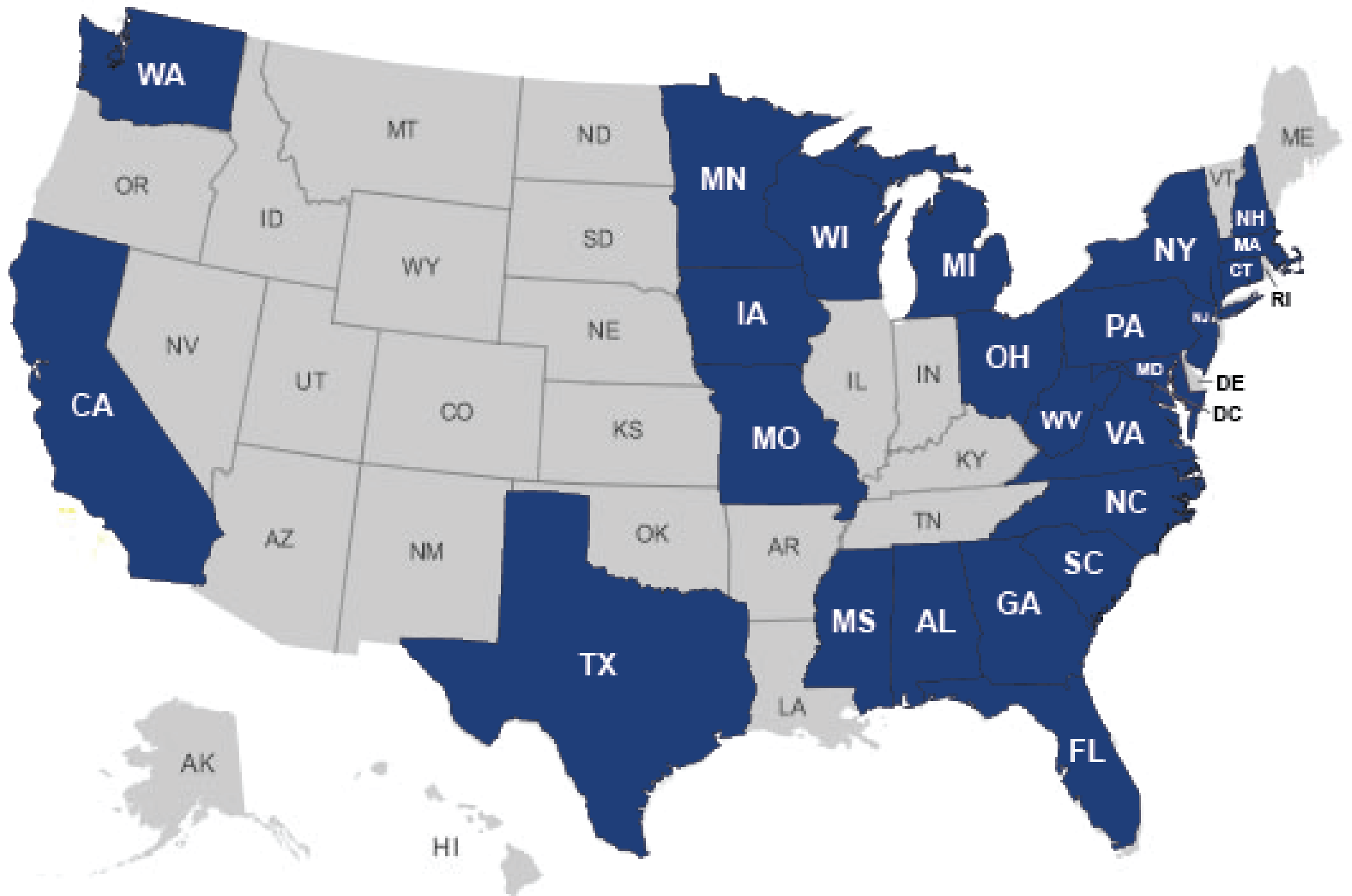

Presentation



Research



Planners/Engineers



Operations



Media, Public, & Decision Makers

Integration



Data



Traffic



Events



Parking



Weather



Signals



CAD



Transit

RITIS

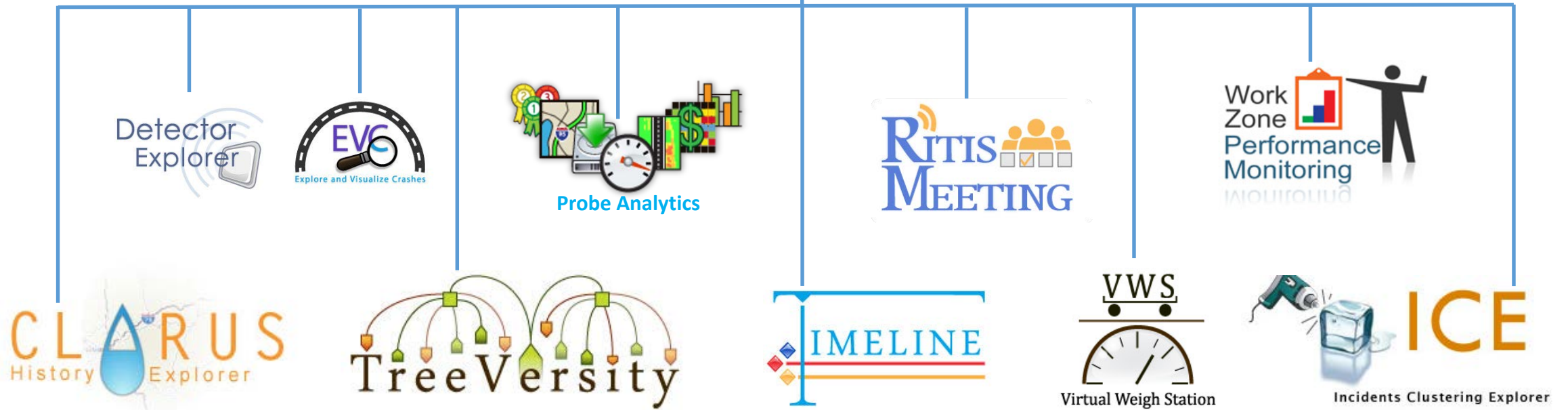

Existing Transportation Data

- One of our Systems Today:

- Traffic accidents: 40,000 records per day: 0.001 Gb/day
- Traffic detectors: 35,000,000 records per day: 5 Gb/day
- Probe vehicle data: 4,200,000,000 records per day: 550 Gb/day
- CCTV, weather, radio, etc: NO,STA,TSK,EPT records per day: ??? Tb/day
- V2X & Automation data: ?,???,???,???,??? records per day: ??? ?b/day

This data is:

- Redistributed in Real-Time to Coalition Member through
 - Websites
 - Data Feeds
- Permanently Archived
- Used for Analytics and Performance Measures
 - Growing Suite of tools

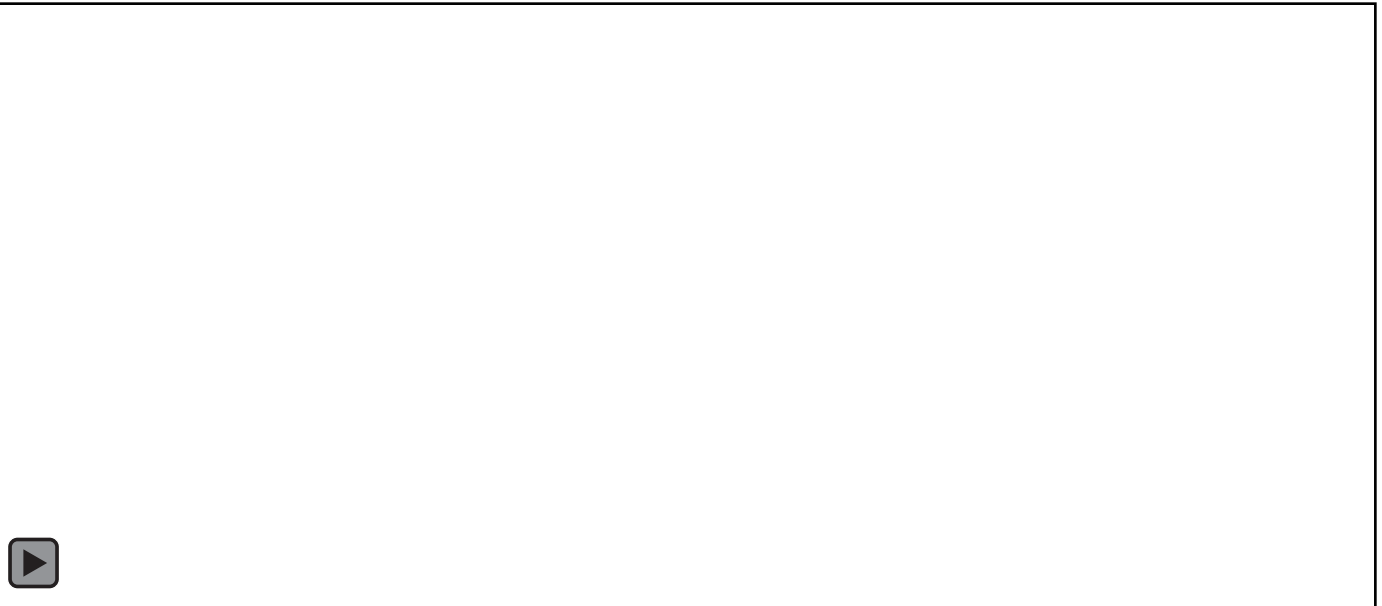

Our goal has been to...

- Provide tools to make agency data

- easily accessible,
- usable, and
- understandable

To these managers, internal end users, and ITS applications...

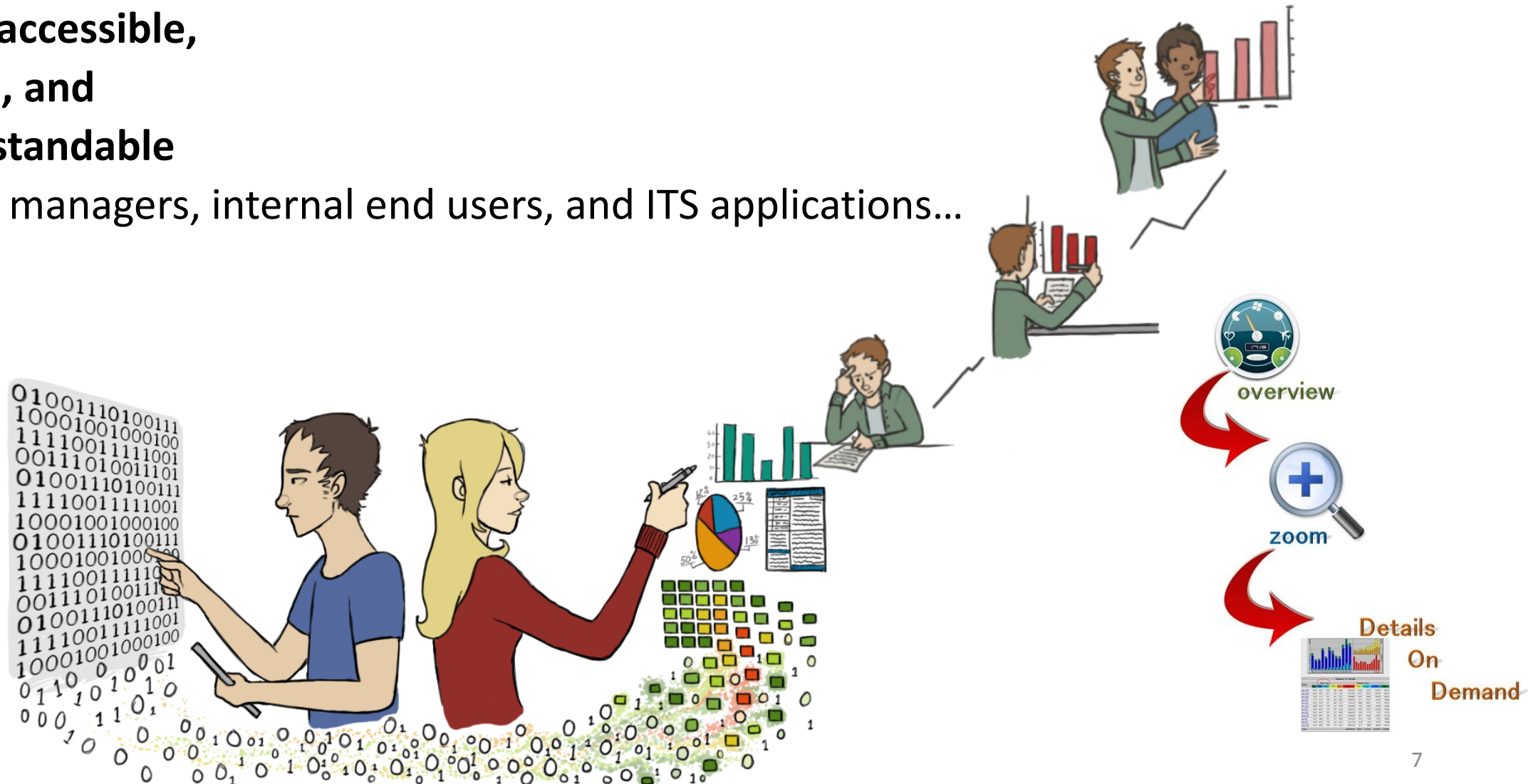

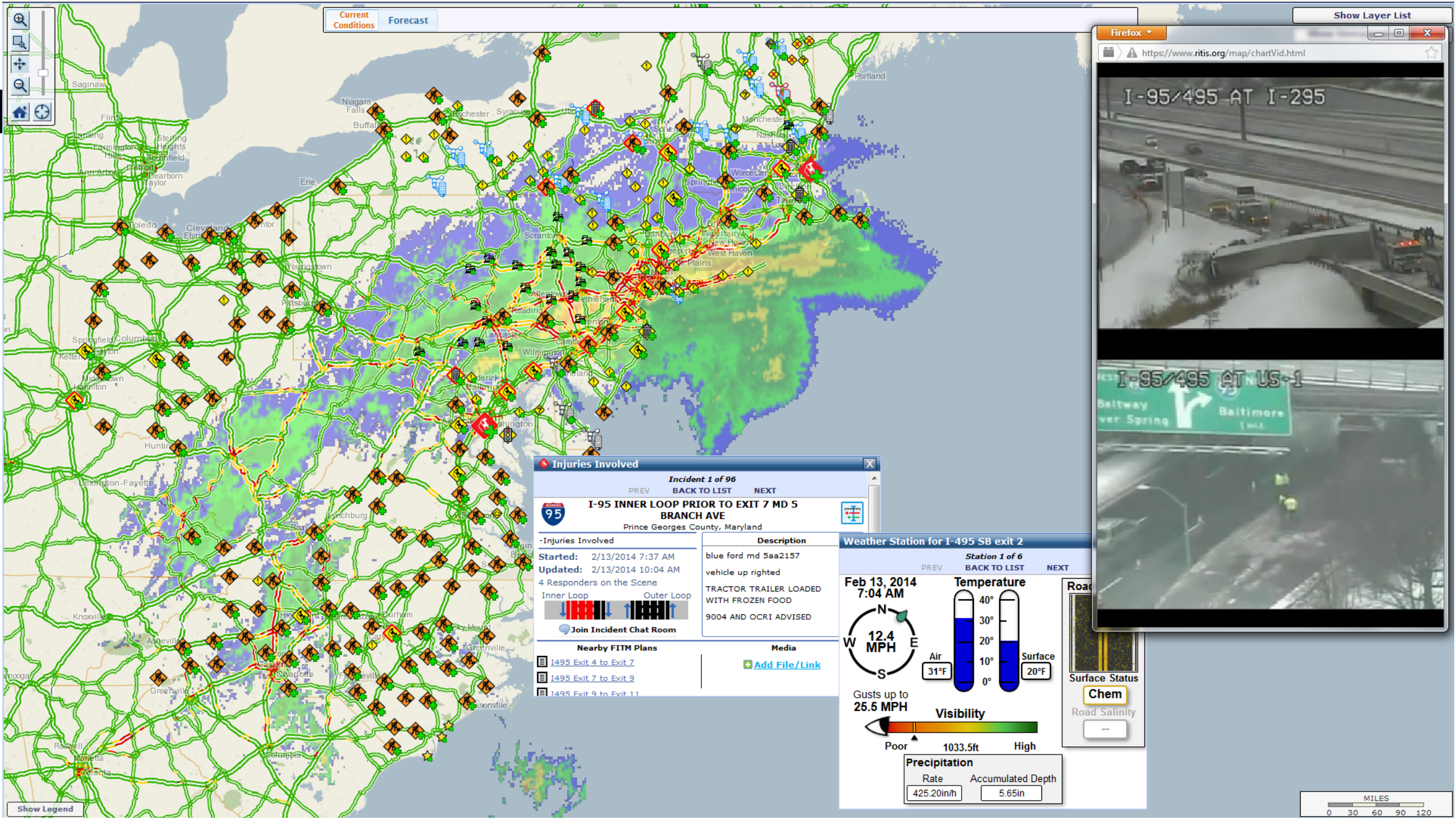

Current Conditions Forecast

Show Layer List



Incident 1 of 96

BACK TO LIST NEXT

**I-95 INNER LOOP PRIOR TO EXIT 7 MD 5
BRANCH AVE**

Prince Georges County, Maryland

Injuries Involved

Started: 2/13/2014 7:37 AM

Updated: 2/13/2014 10:04 AM

4 Responders on the Scene

Inner Loop Outer Loop

Join Incident Chat Room

Description

blue ford md 5aa2157
vehicle up righted
TRACTOR TRAILER LOADED
WITH FROZEN FOOD
9004 AND OCRI ADVISED

Media

Add File/Link

Weather Station for I-495 SB exit 2

Station 1 of 6

BACK TO LIST NEXT

Feb 13, 2014
7:04 AM

12.4
MPH

Gusts up to
25.5 MPH

Temperature

Air 31°F

Surface 20°F

Visibility

1033.5ft

Poor High

Precipitation

Rate 425.20in/h

Accumulated Depth 5.65in

© 2013 Michael L. Pack, UMD CATT Laboratory

Nationwide Support

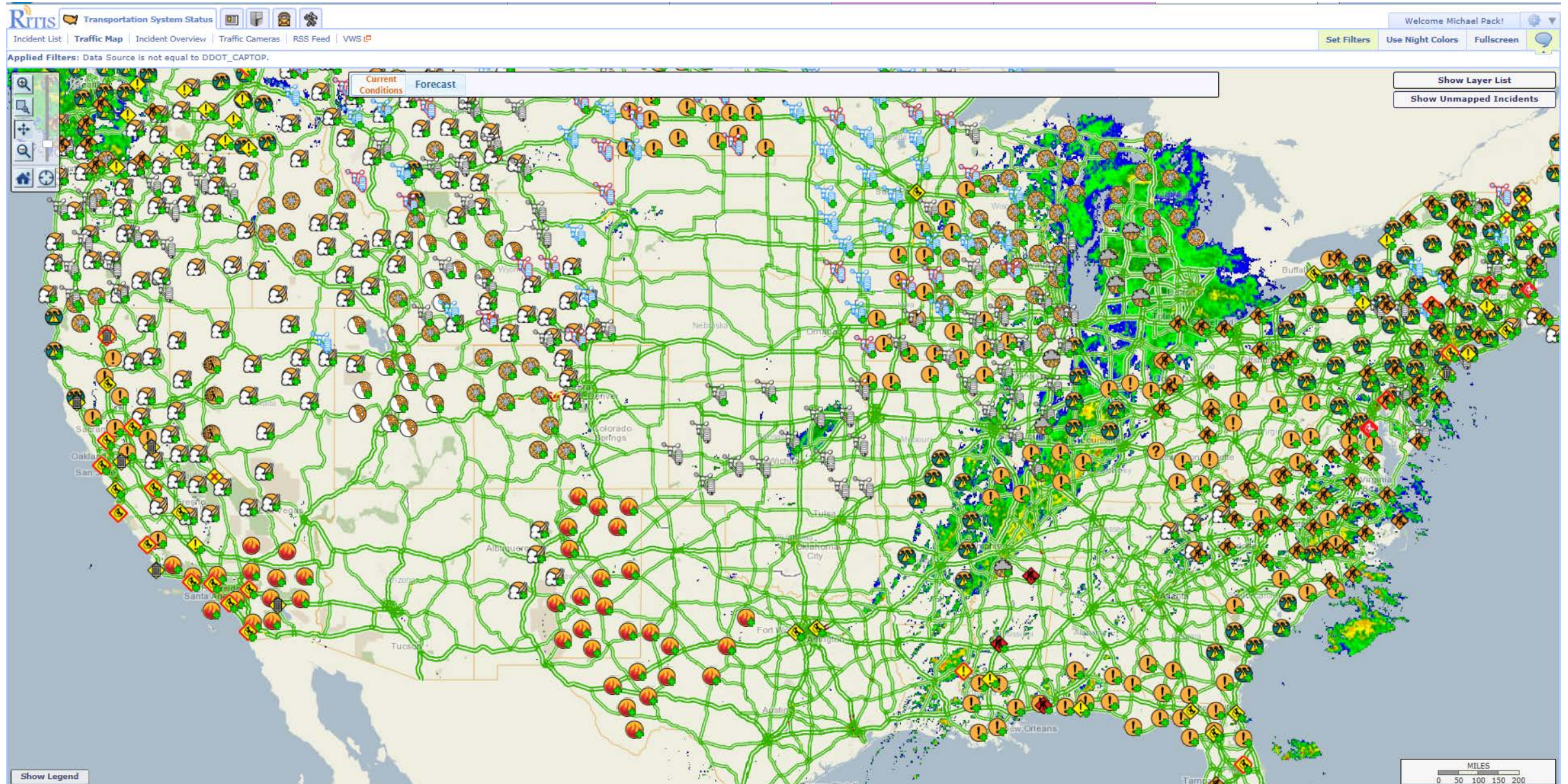

Incident Details

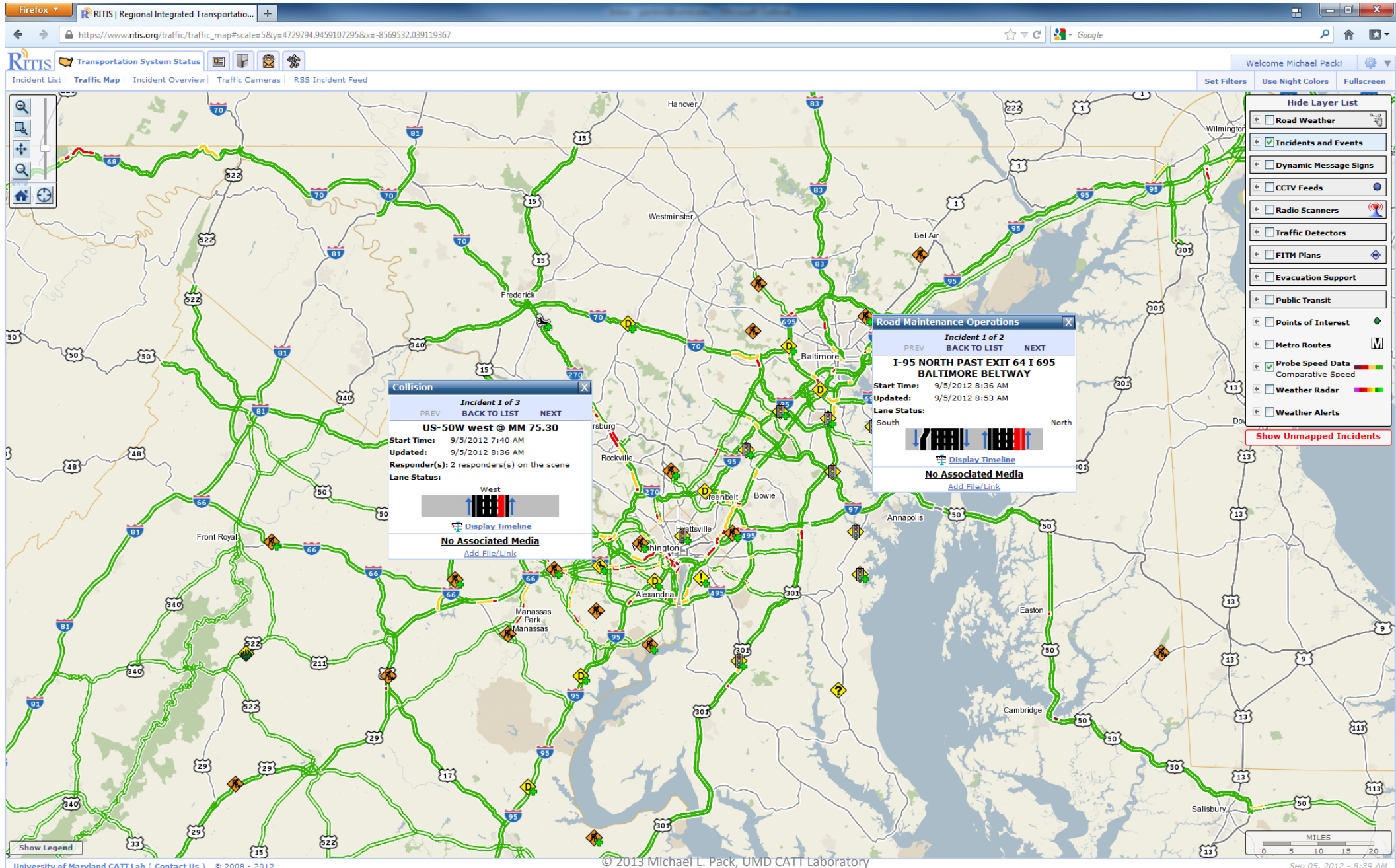

Real-time and Historic Timeline of Incident Activity

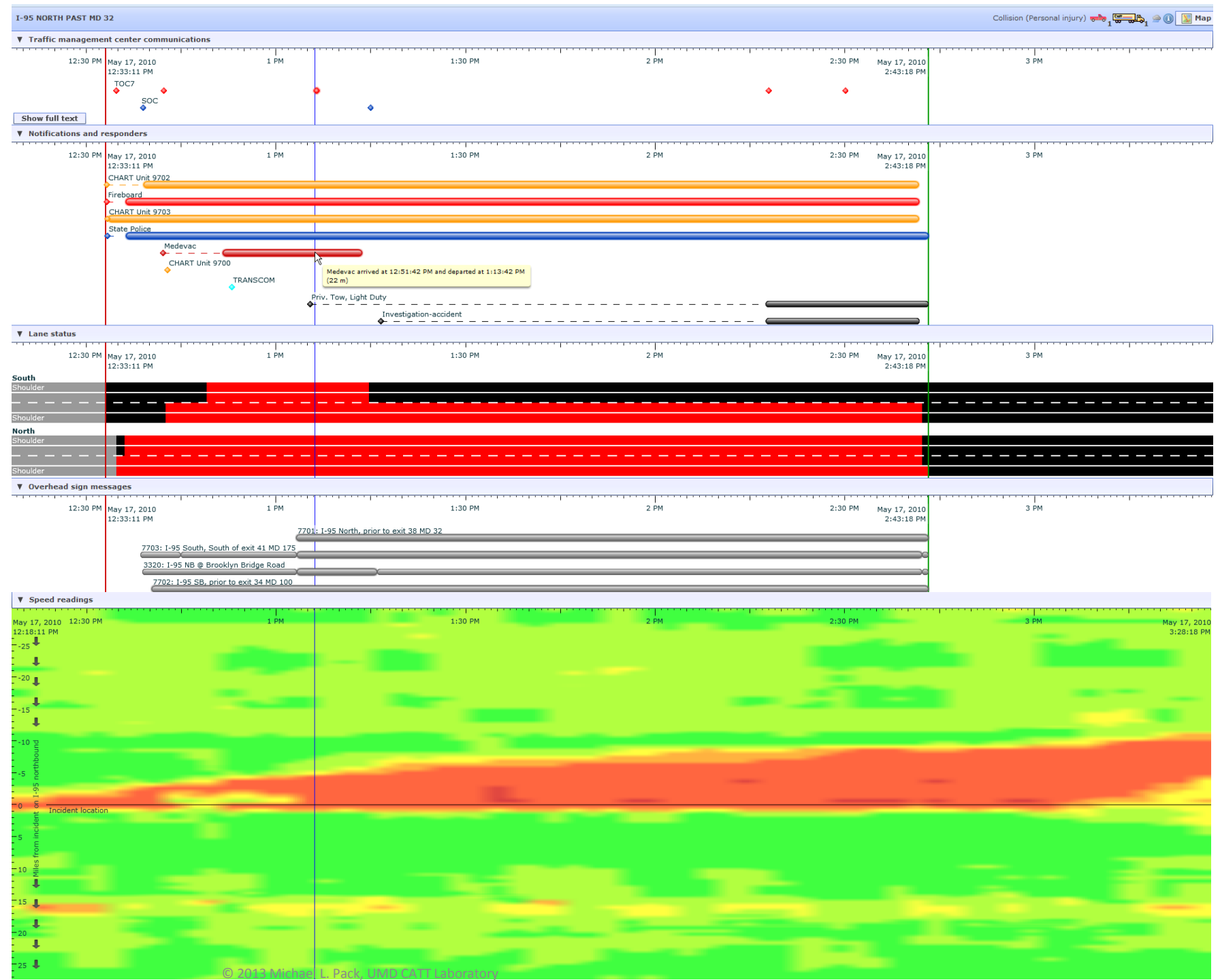

Weather Forecasts

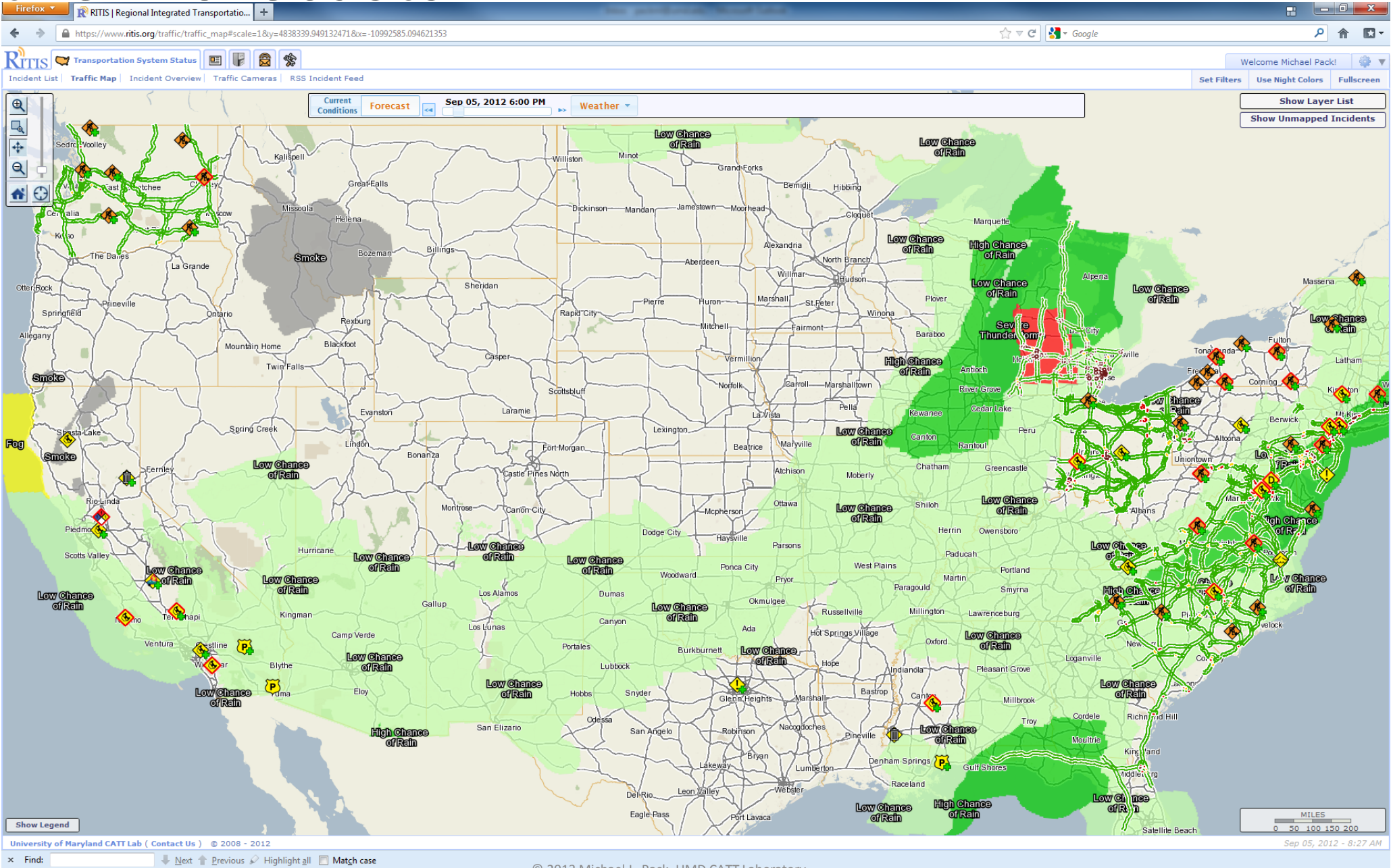

Temperature Forecasts

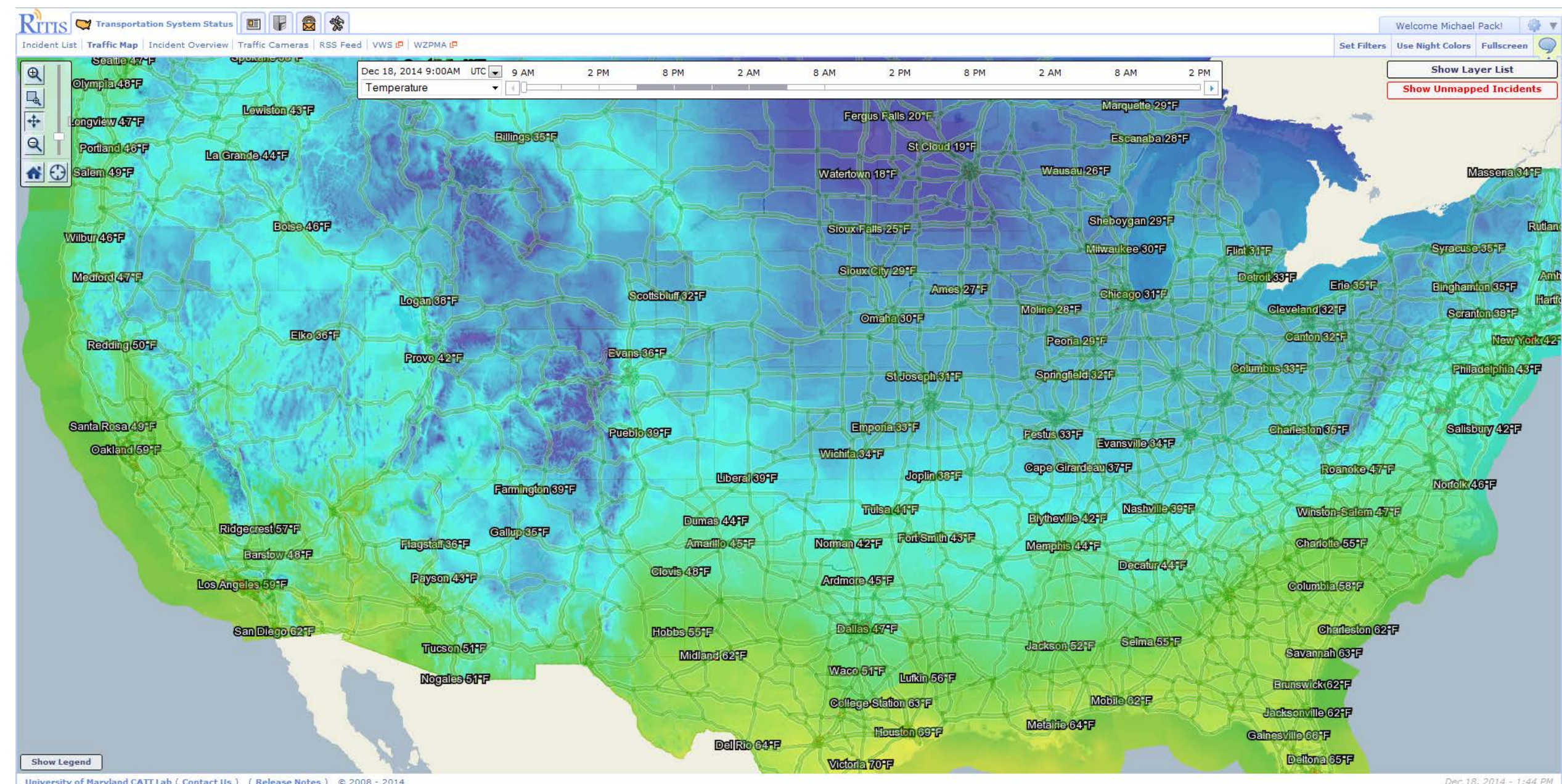

Weather Alerts

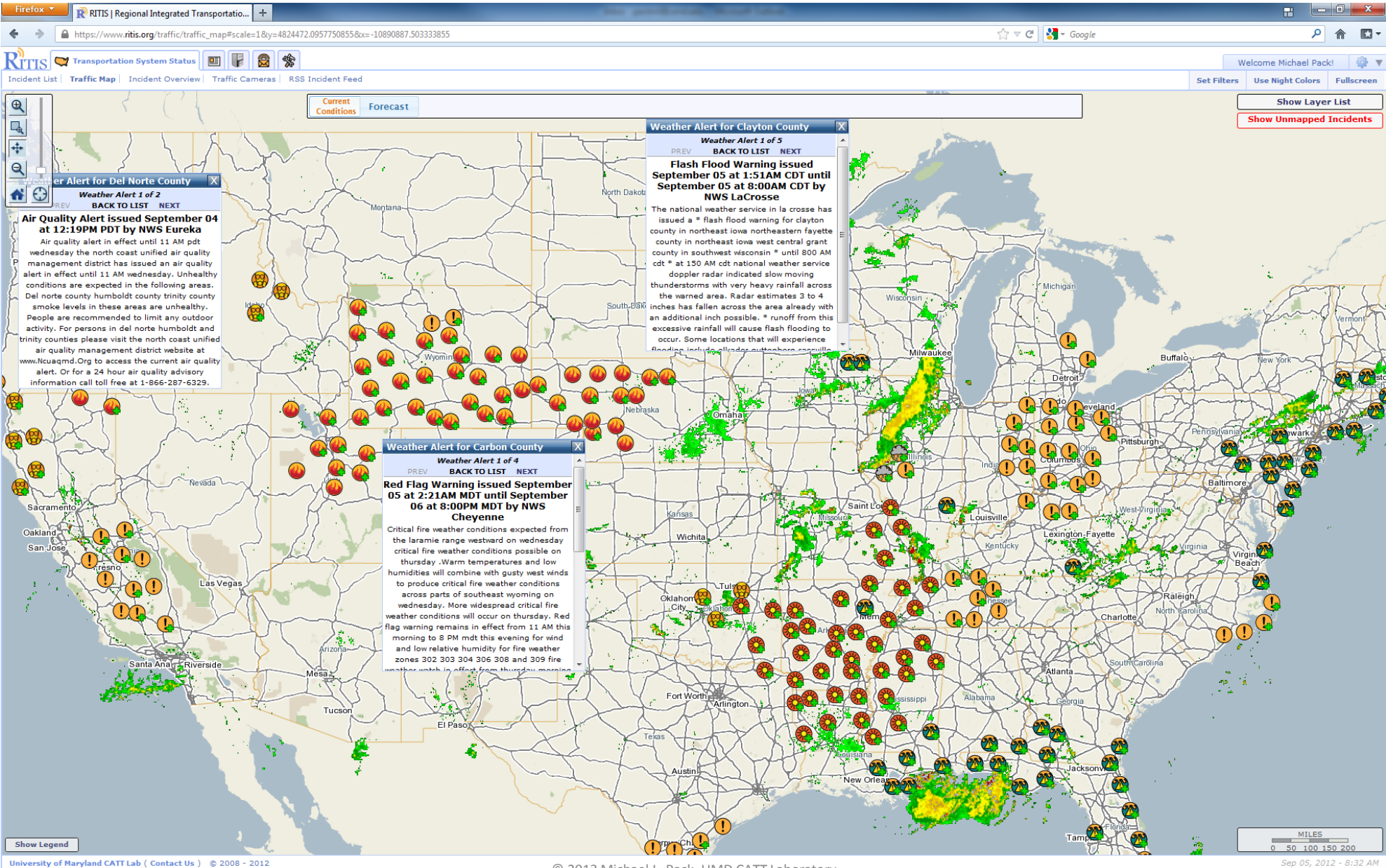

Road Weather Data

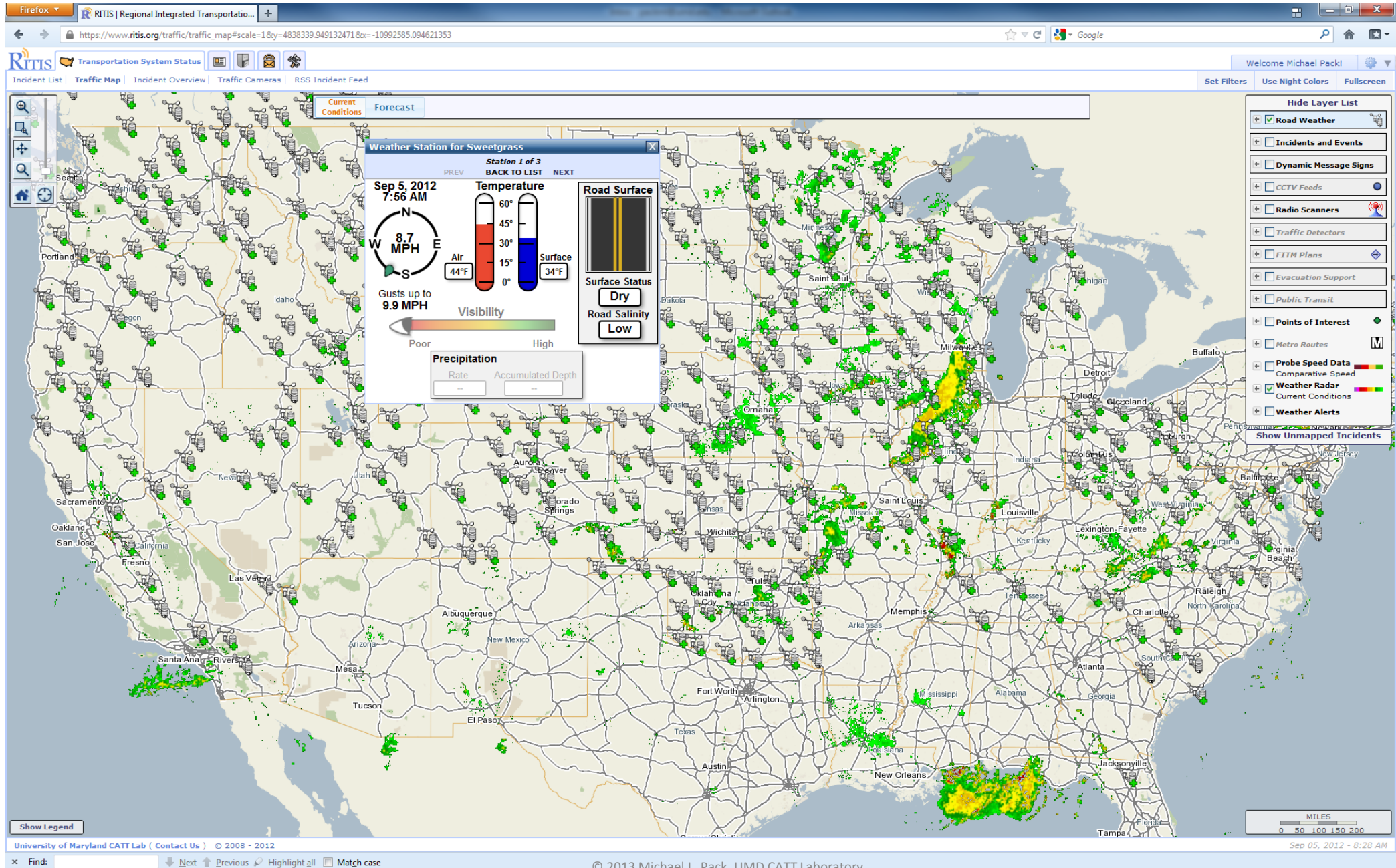

The screenshot shows the RITIS Traffic Map interface. The main map area displays the United States with a dense distribution of red and green pins, each representing a radio feed. The pins are concentrated in the eastern half of the country, particularly in the Northeast and around major cities. The interface includes a top navigation bar with links to 'Incident List', 'Traffic Map', 'Incident Overview', 'Traffic Cameras', and 'RSS Incident Feed'. A right sidebar contains a 'Show Layer List' and a 'Radio Feeds' section, which lists various radio feeds such as 'Marin County, CA', 'California Highway Patrol...', 'Santa Cruz County, CA', 'San Mateo County, CA', 'BART - Bay Area Rapid T...', 'Hillsborough Police Depa...', 'San Mateo County ARES...', 'N6NFI 145.230 Mhz Rep...', 'San Francisco Bay Area...', 'San Mateo County Law E...', 'WIN System Amateur R...', 'SFO Airport and Oakland...', 'District of Columbia Count...', 'Metropolitan Washington', 'Airports Authority (MWAA)', and 'Public Safety'. A bottom status bar displays 'University of Maryland CATT Lab (Contact Us) © 2008 - 2012' and '© 2013 Michael L. Pack, UMD CATT Laboratory'.

Sensor Data

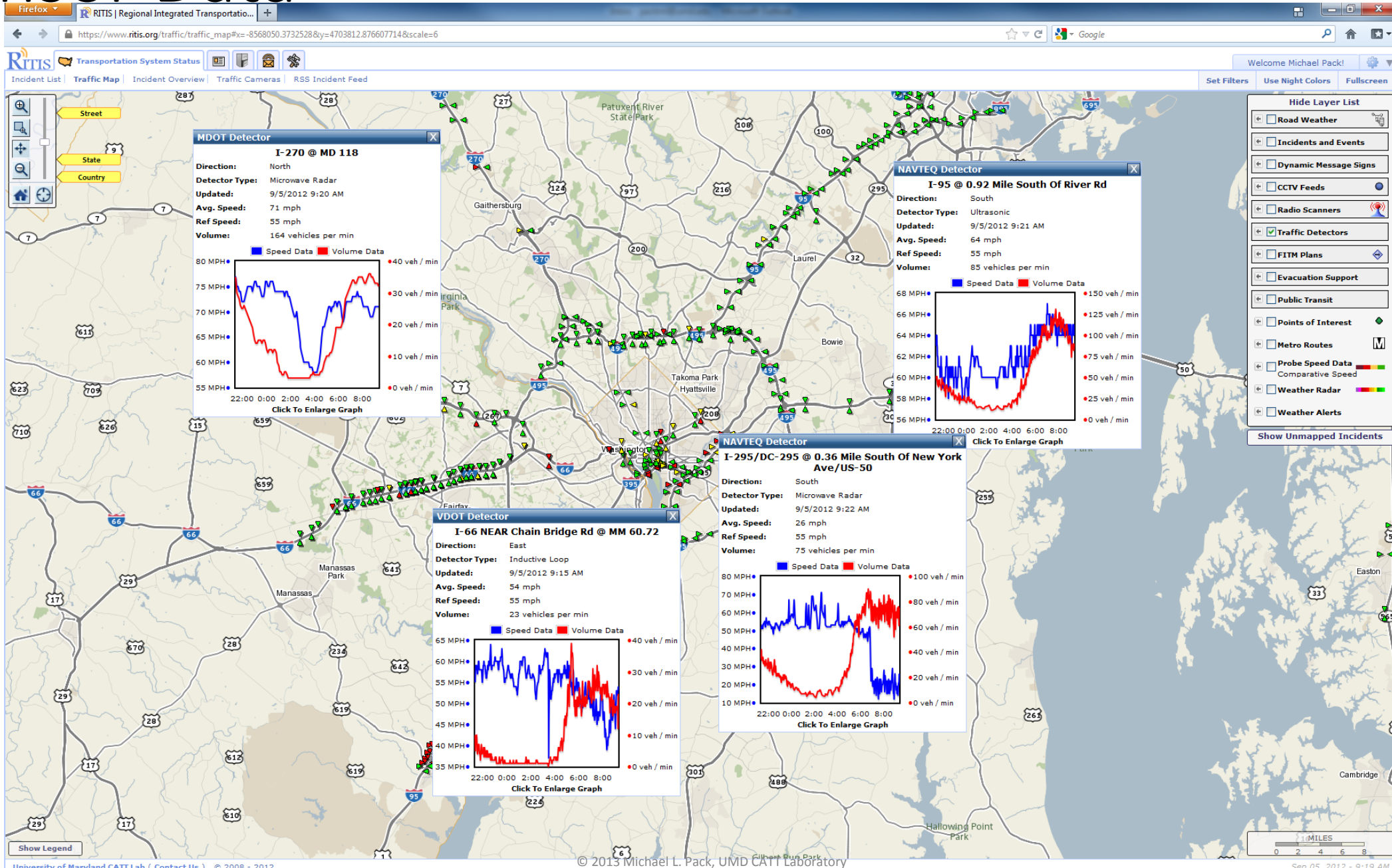

CCTV Overlay

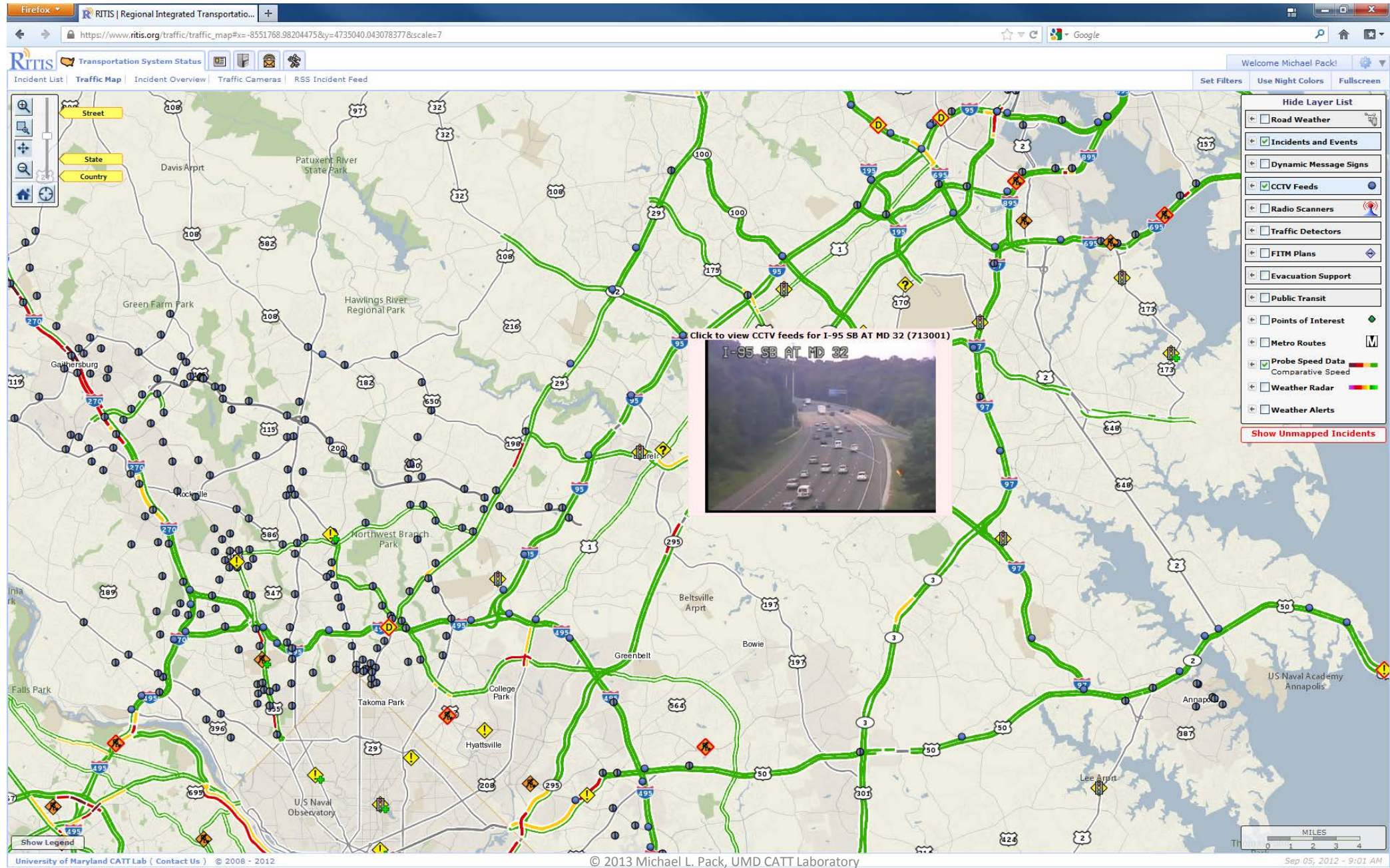

CCTV Personal Media Wall

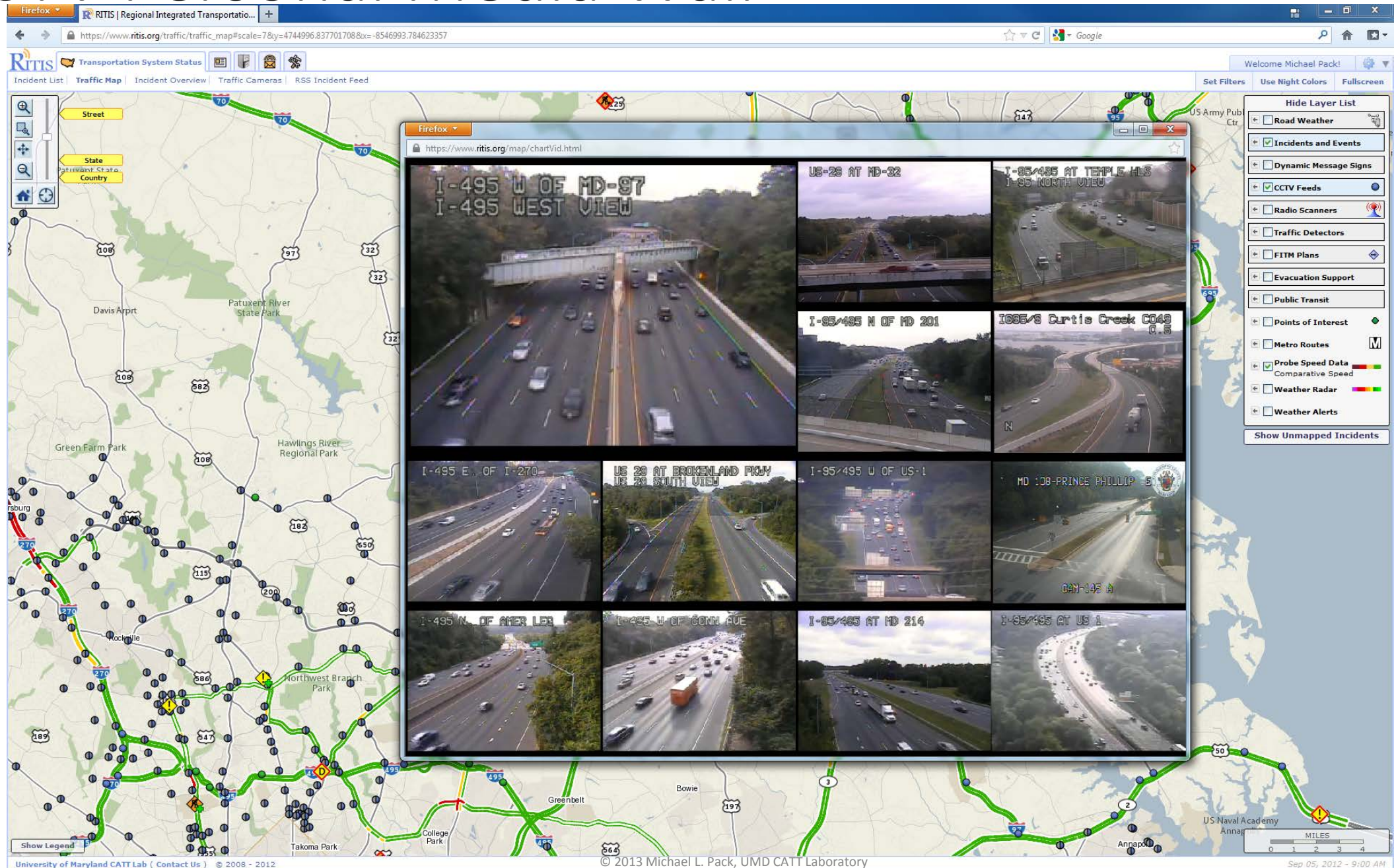

Transit

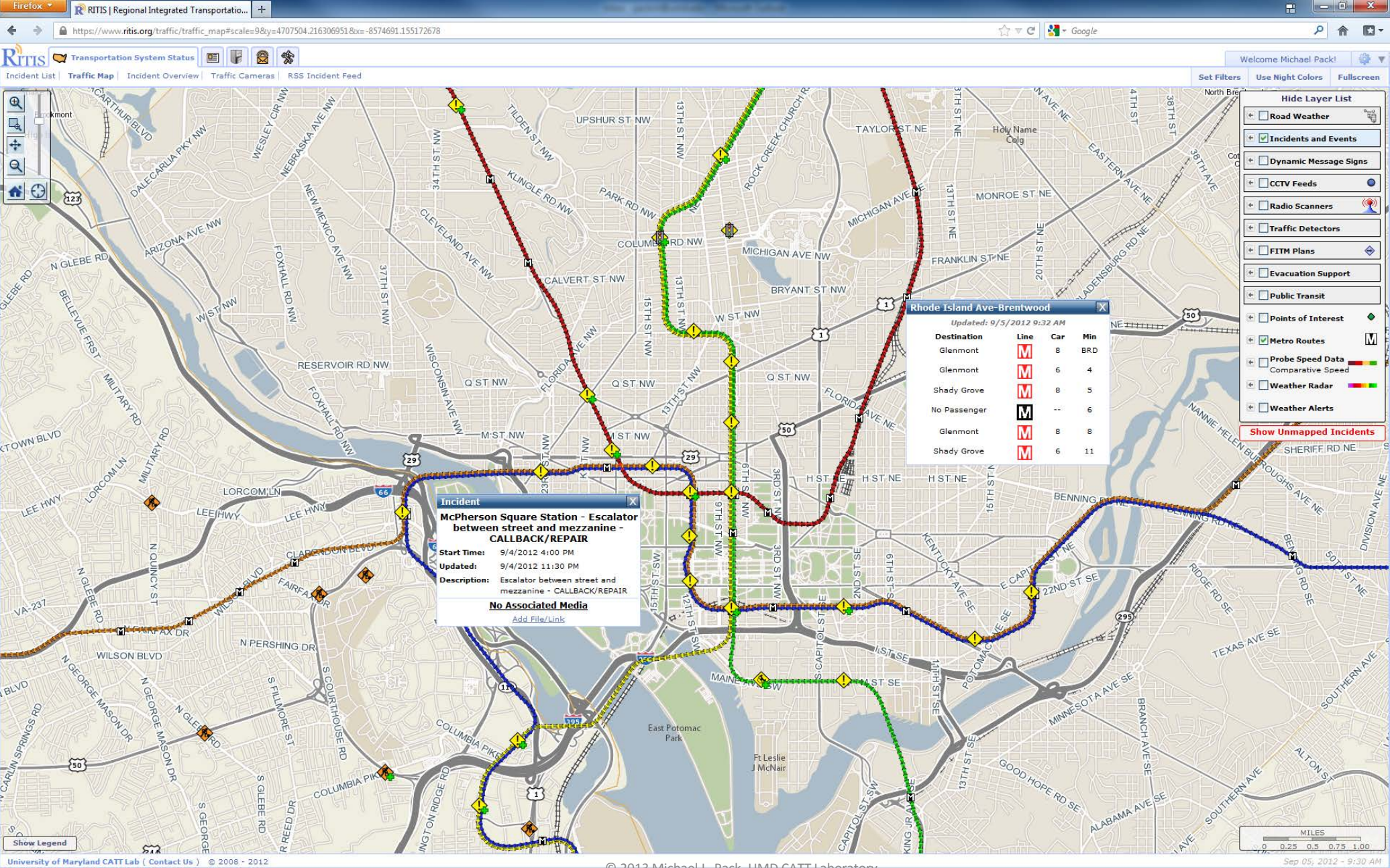

Bus Stops & AVL

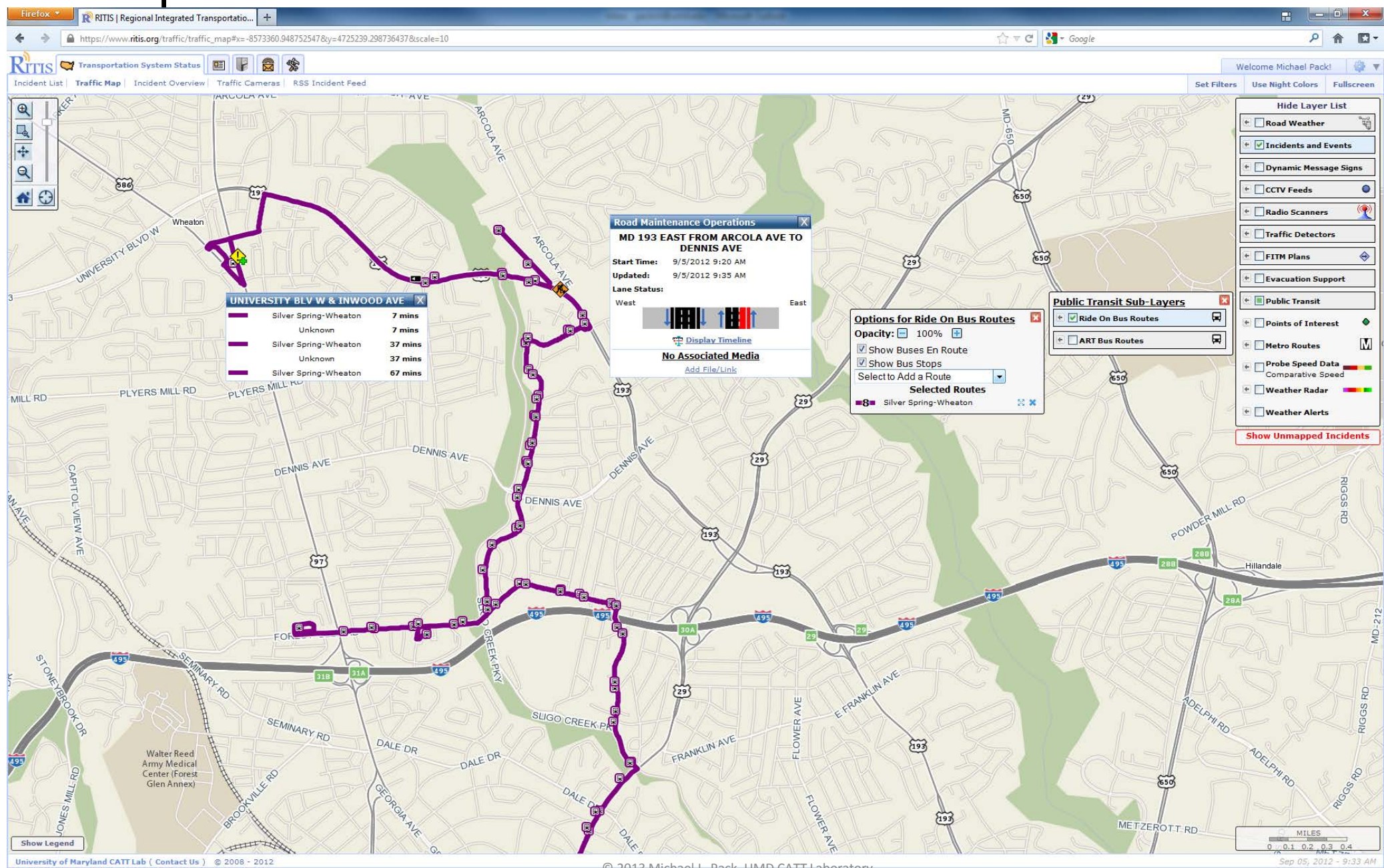

Virtual Weigh Stations

Virtual Weigh Station

Lock selection to newest vehicle



11:30:38 AM | Class 7



11:29:51 AM | Class 5



11:28:56 AM | Class 9



11:25:43 AM | Class 7



11:24:30 AM | Class 9

Over-weight axle
Over-weight bridge
Over-weight (tandems)

11:25:43 AM



Class 7
Speed: 34.1 mph
Length: 21 ft
Gross: 69770 lbs

-3.4 seconds difference

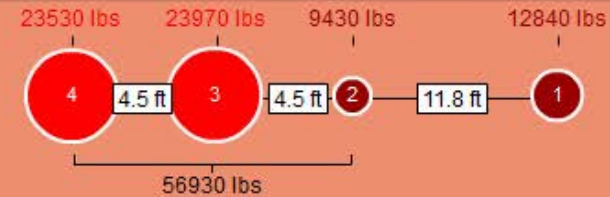

Evacuation Plans for 6-states

- Digitization
- Border issues
- Mapping systems
- Getting to the meat of it all
- GDX-hub
- RITIS

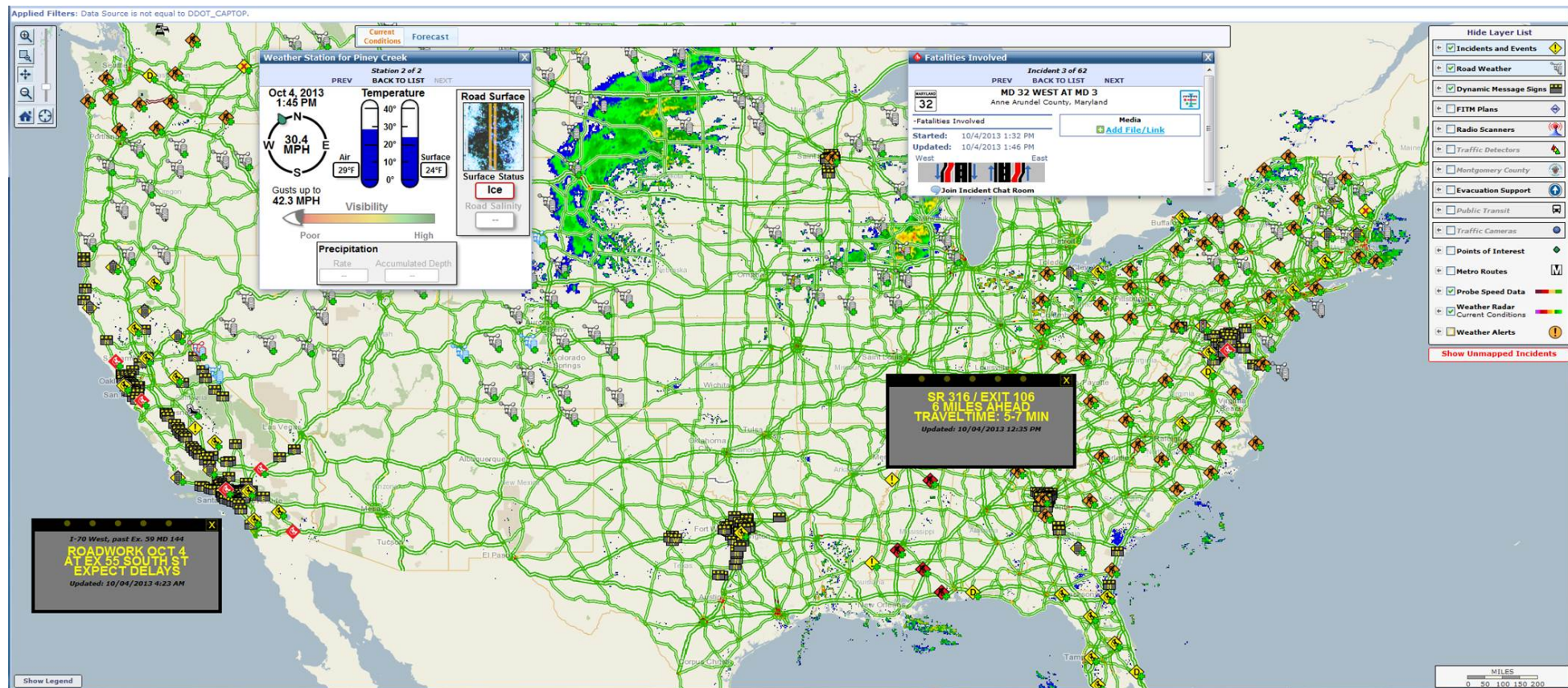

Evacuation Data

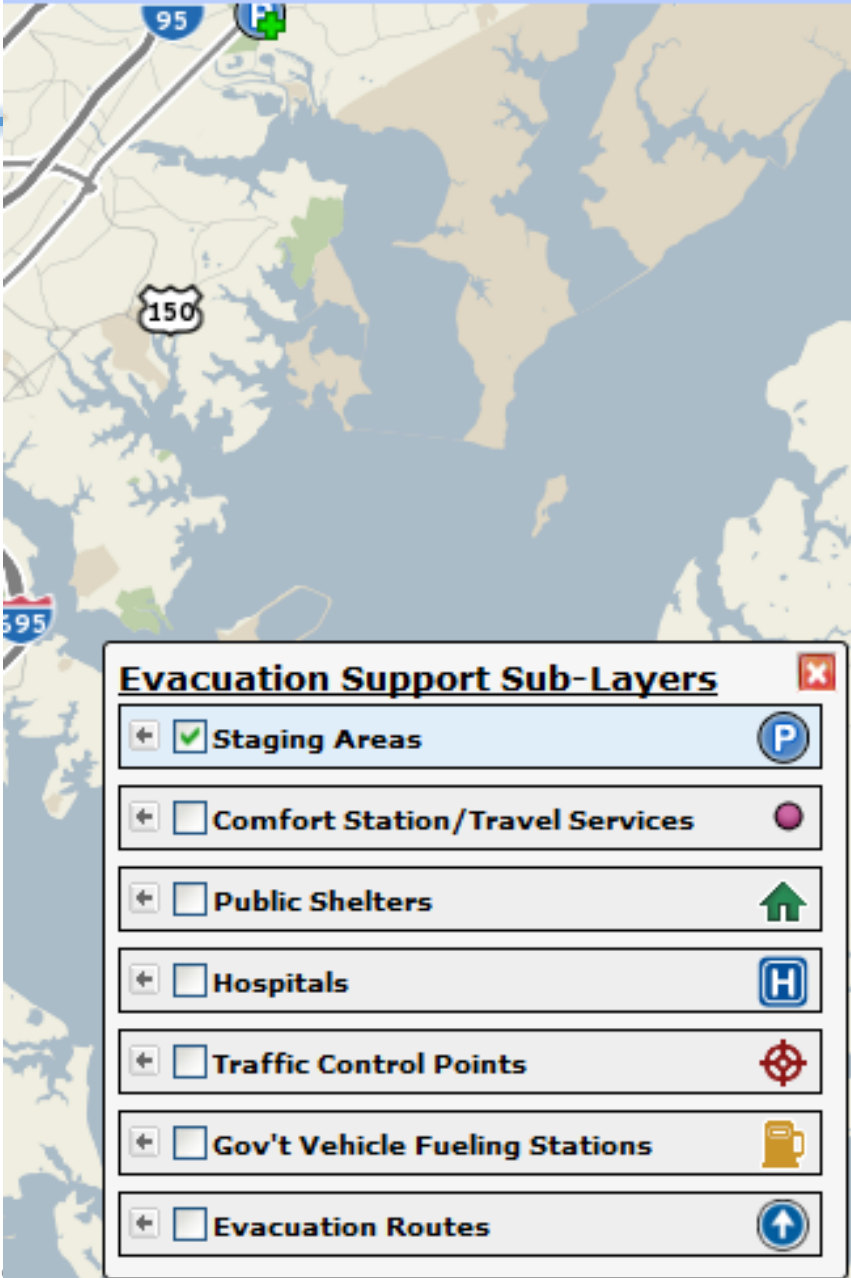

Hide Layer List

- ☐ Road Weather
- ☐ Incidents and Events
- ☐ Dynamic Message Signs
- ☐ CCTV Feeds
- ☐ Radio Scanners
- ☐ Traffic Detectors
- ☐ FITM Plans
- ☒ Evacuation Support
- ☐ Public Transit
- ☐ Points of Interest
- ☐ Metro Routes
- ☐ Probe Speed Data
Comparative Speed
- ☐ Weather Radar
- ☐ Weather Alerts

Evacuation Support Sub-Layers

- ☒ Staging Areas
- ☐ Comfort Station/Travel Services
- ☐ Public Shelters
- ☐ Hospitals
- ☐ Traffic Control Points
- ☐ Gov't Vehicle Fueling Stations
- ☐ Evacuation Routes

Show Unmapped Incidents

Staging Areas

Firefox

RITIS | Regional Integrated Transportation...

https://www.ritis.org/traffic/traffic_map#scale=68&y=4726778.697539504&x=-8557043.71252973

Google

Transportation System Status



Incident List | Traffic Map | Incident Overview | Traffic Cameras | RSS Incident Feed

Welcome Michael Pack!

Set Filters | Use Night Colors | Fullscreen

Staging Area at Holy Family Anglican Church

MG-S72: MD 355 (Fredrick Rd) SB



MG-S72

Street

State

Country

Staging Area at Holy Family Anglican

Staging Area 2 of 3

PREV BACK TO LIST NEXT

Holy Family Anglican Church

26200 Frederick Rd

Clarksburg, Maryland 20871

Montgomery County

Function: Church Parking

Avail. Space: 110/Small

Area Information

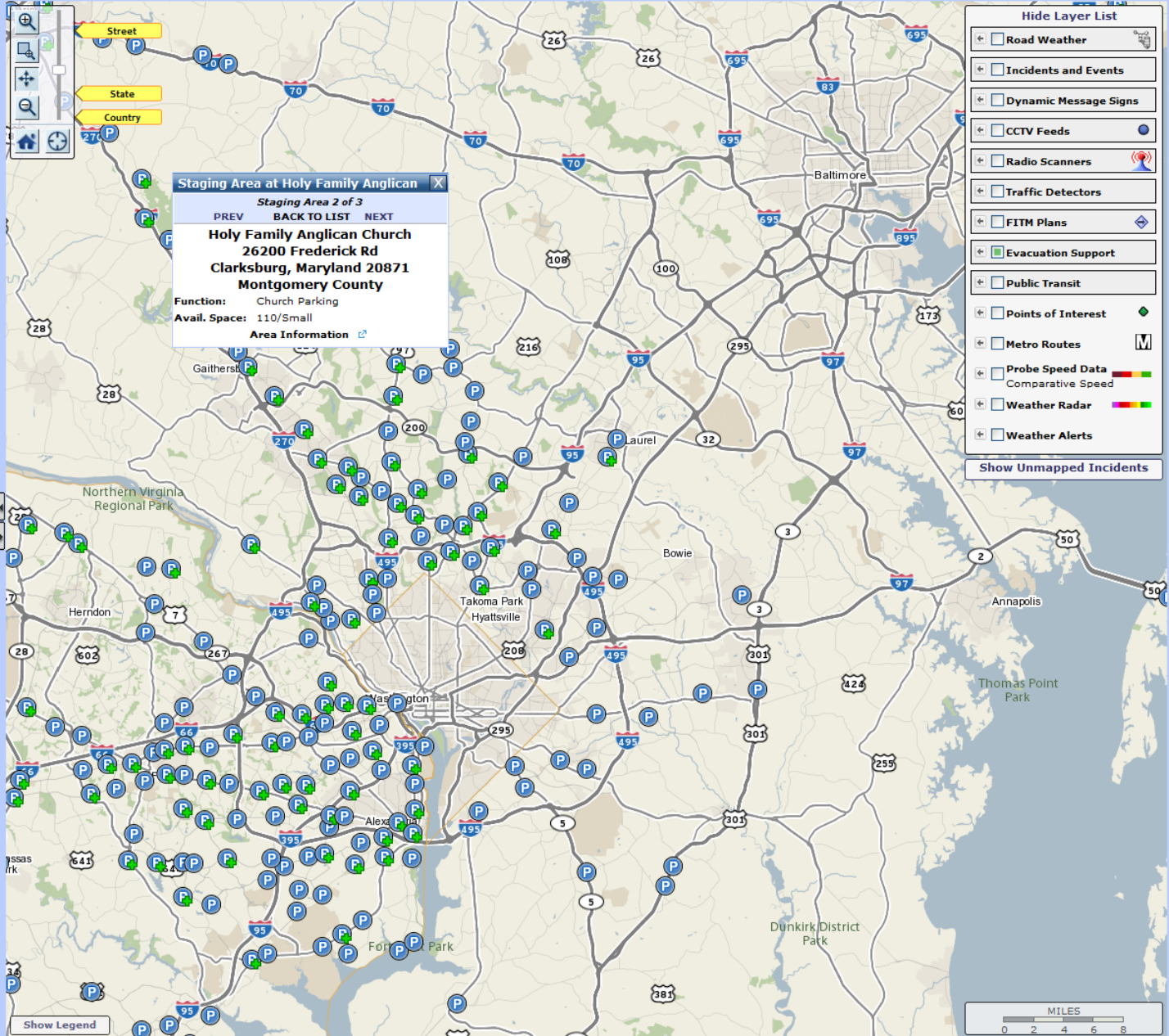

Hide Layer List

Road Weather

Incidents and Events

Dynamic Message Signs

CCTV Feeds

Radio Scanners

Traffic Detectors

FITM Plans

Evacuation Support

Public Transit

Points of Interest

Metro Routes

Probe Speed Data

Comparative Speed

Weather Radar

Weather Alerts

Show Unmapped Incidents

Show Legend

MILES

0 2 4 6 8

University of Maryland CATT Lab (Contact Us) © 2008 - 2012

© 2013 Michael L. Pack, UMD CATT Laboratory

Sep 05, 2012 - 9:23 AM

Hospitals & Beds

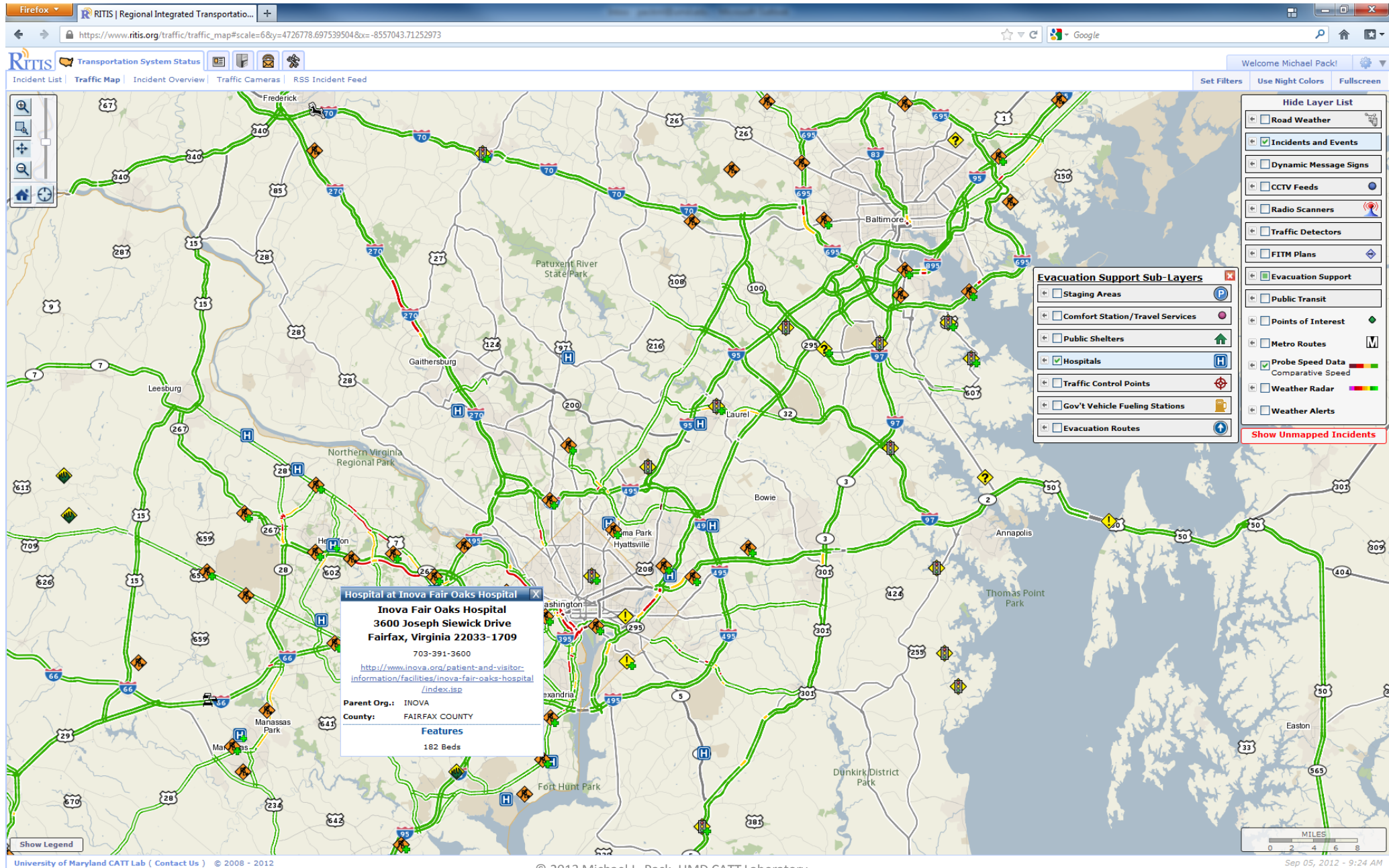

Traffic Control Points

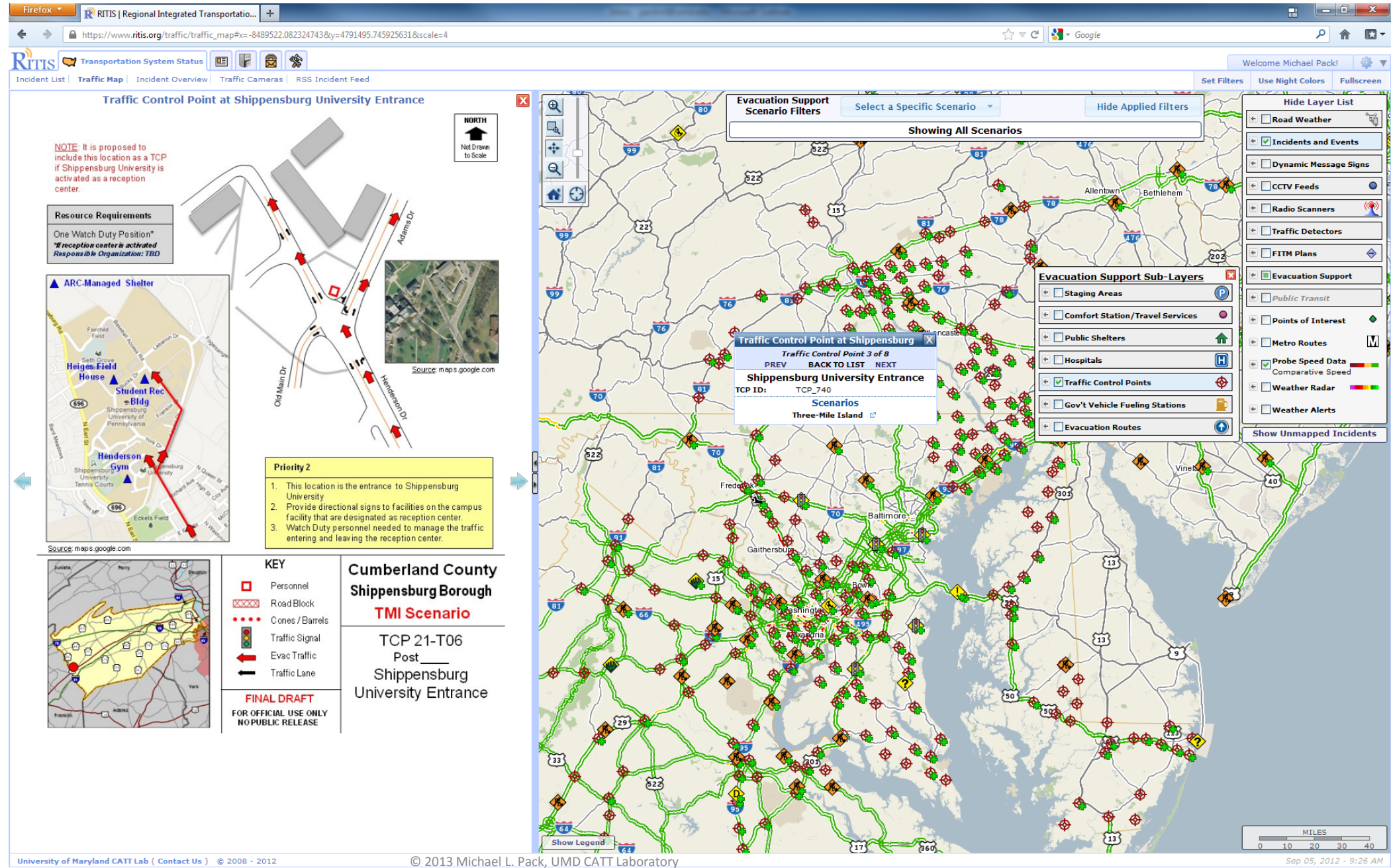

Filtering of Evacuation Data

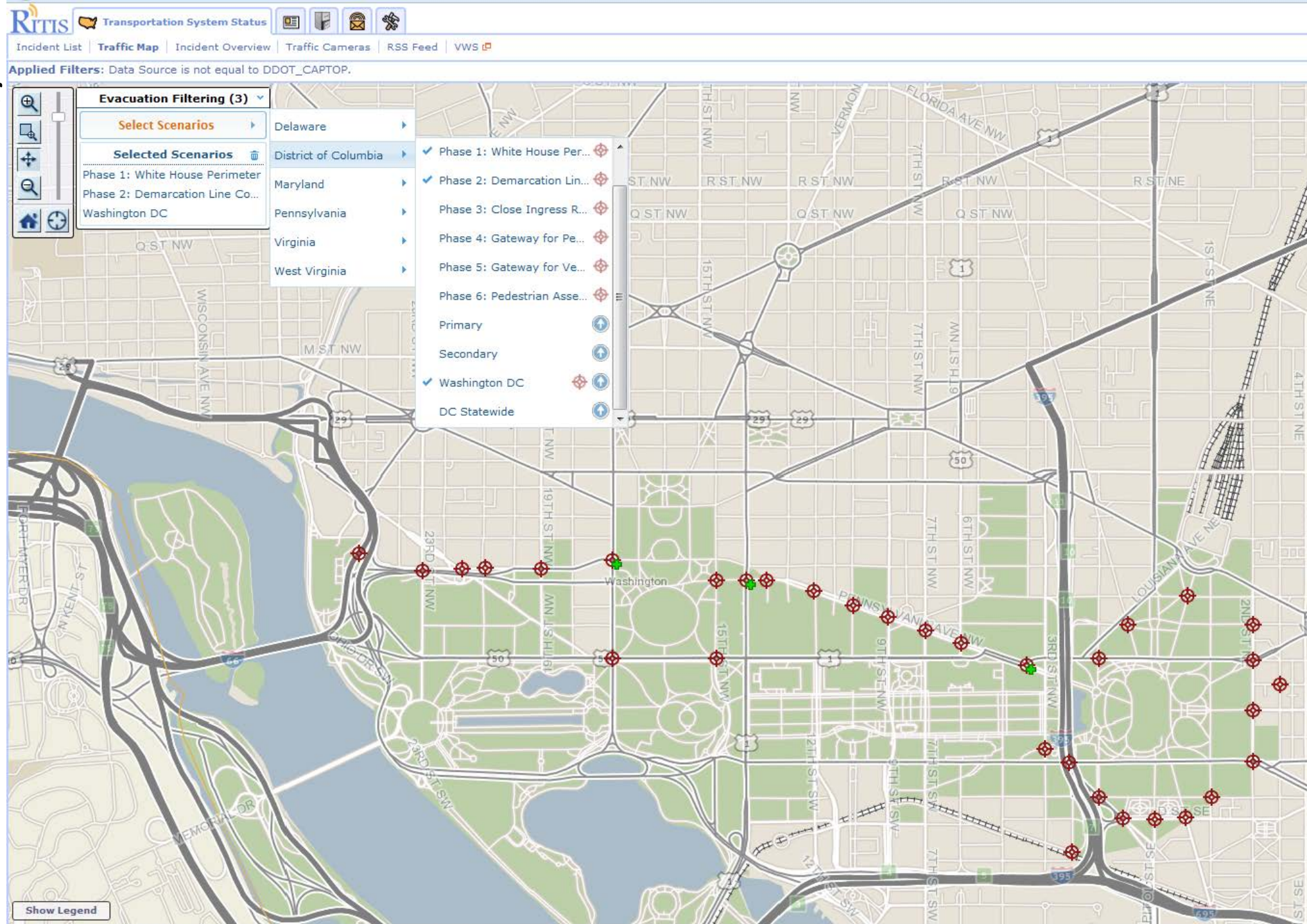

Routes

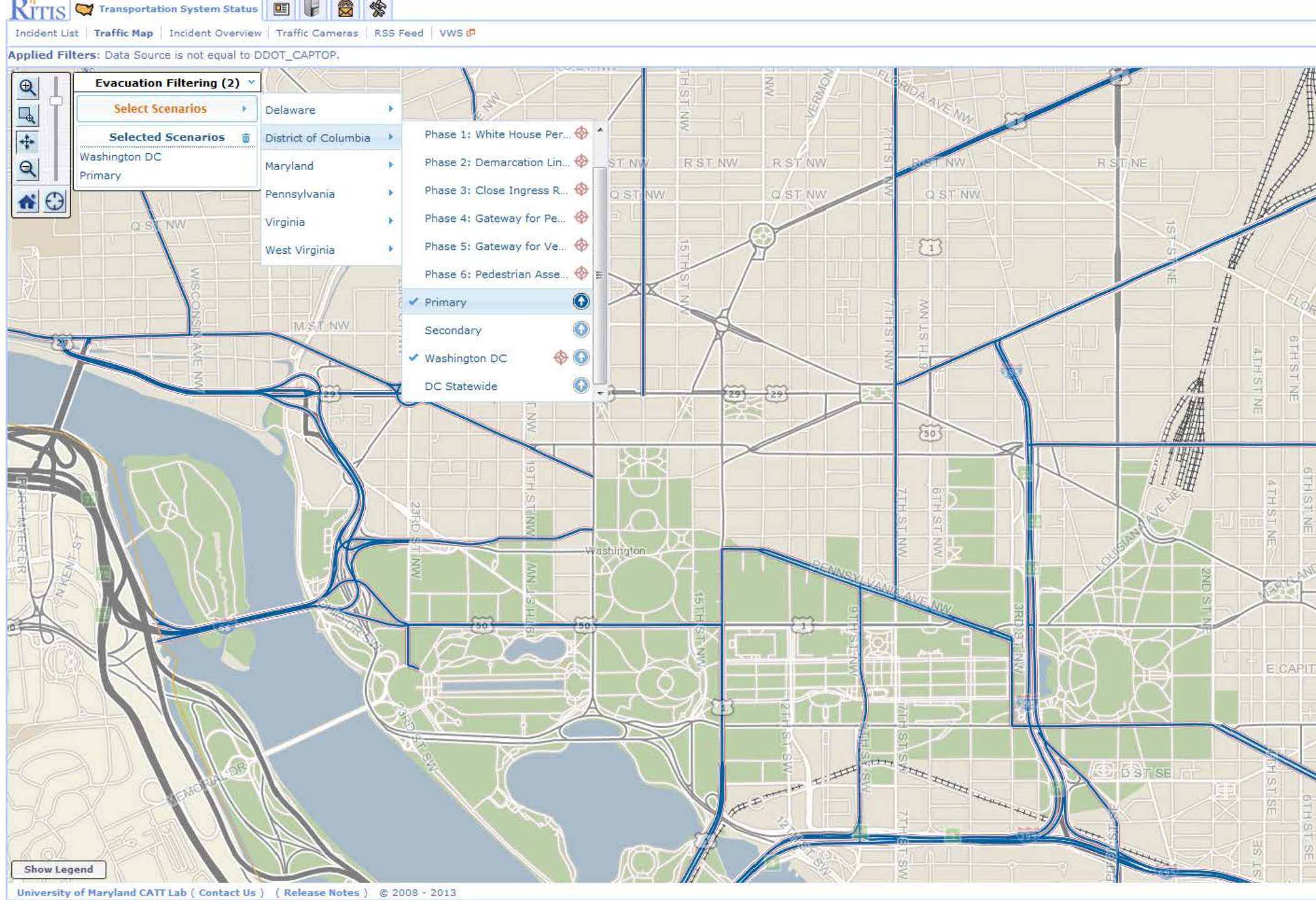

Who is affected?

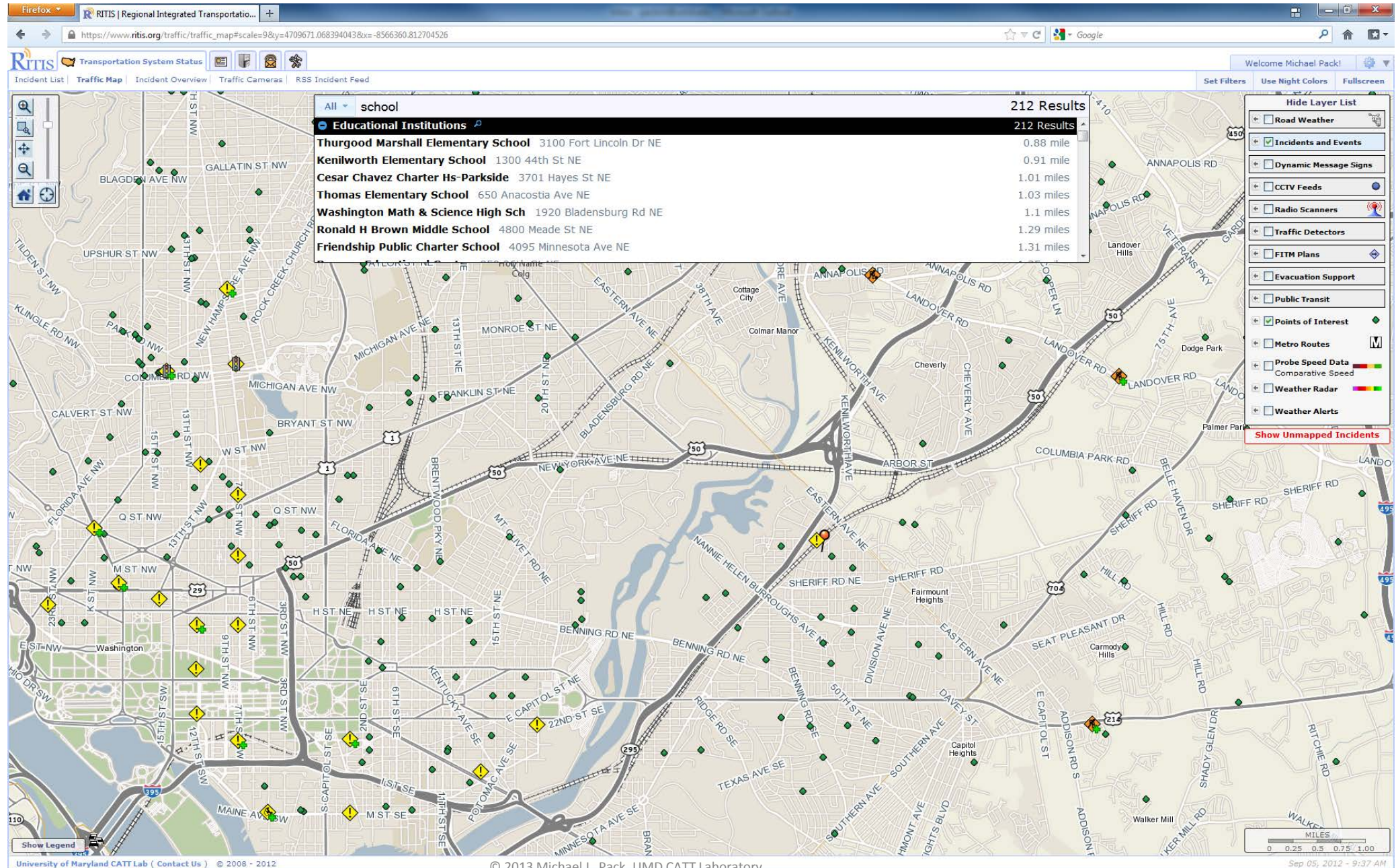

Search within a radius

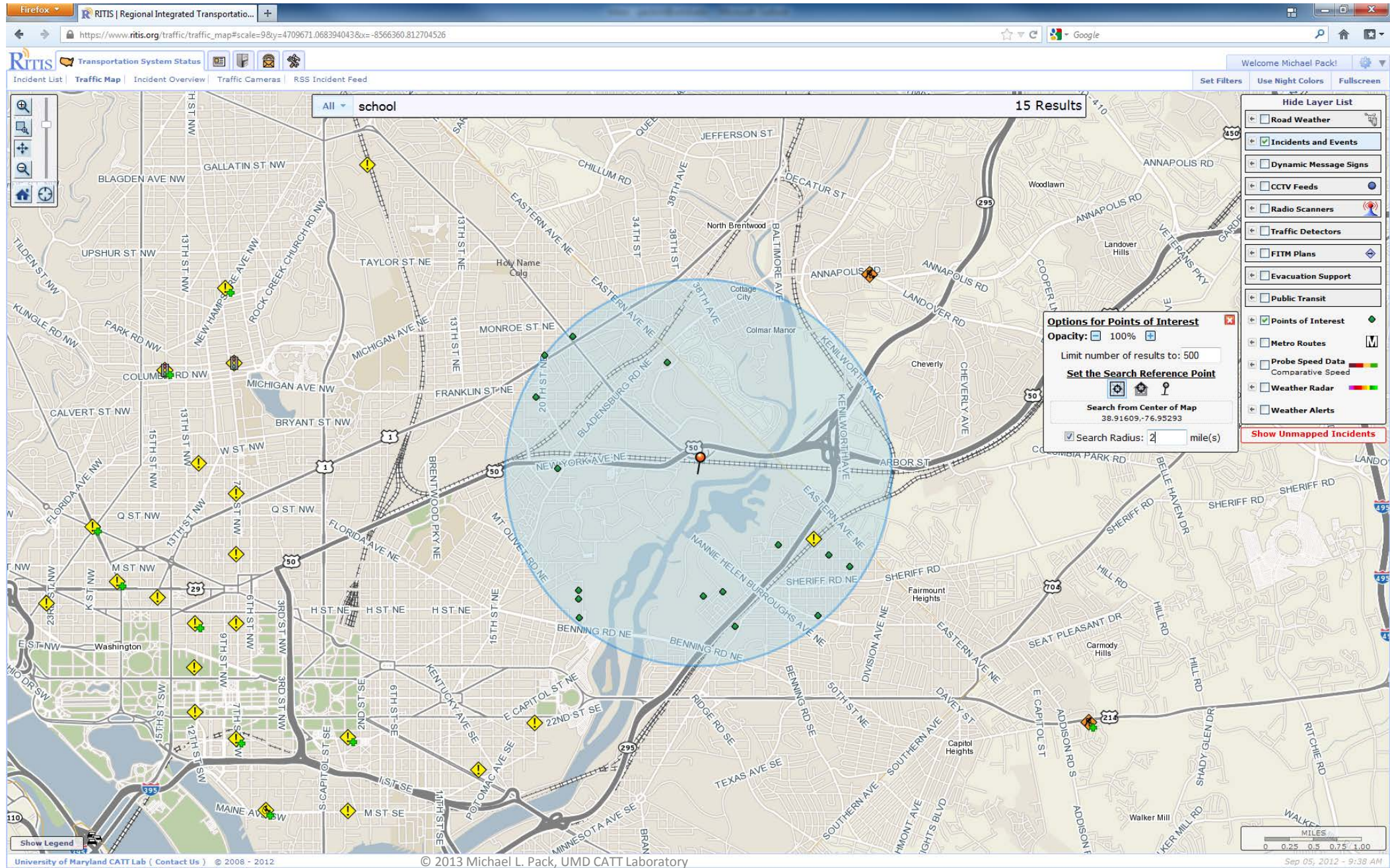

See Details of POI

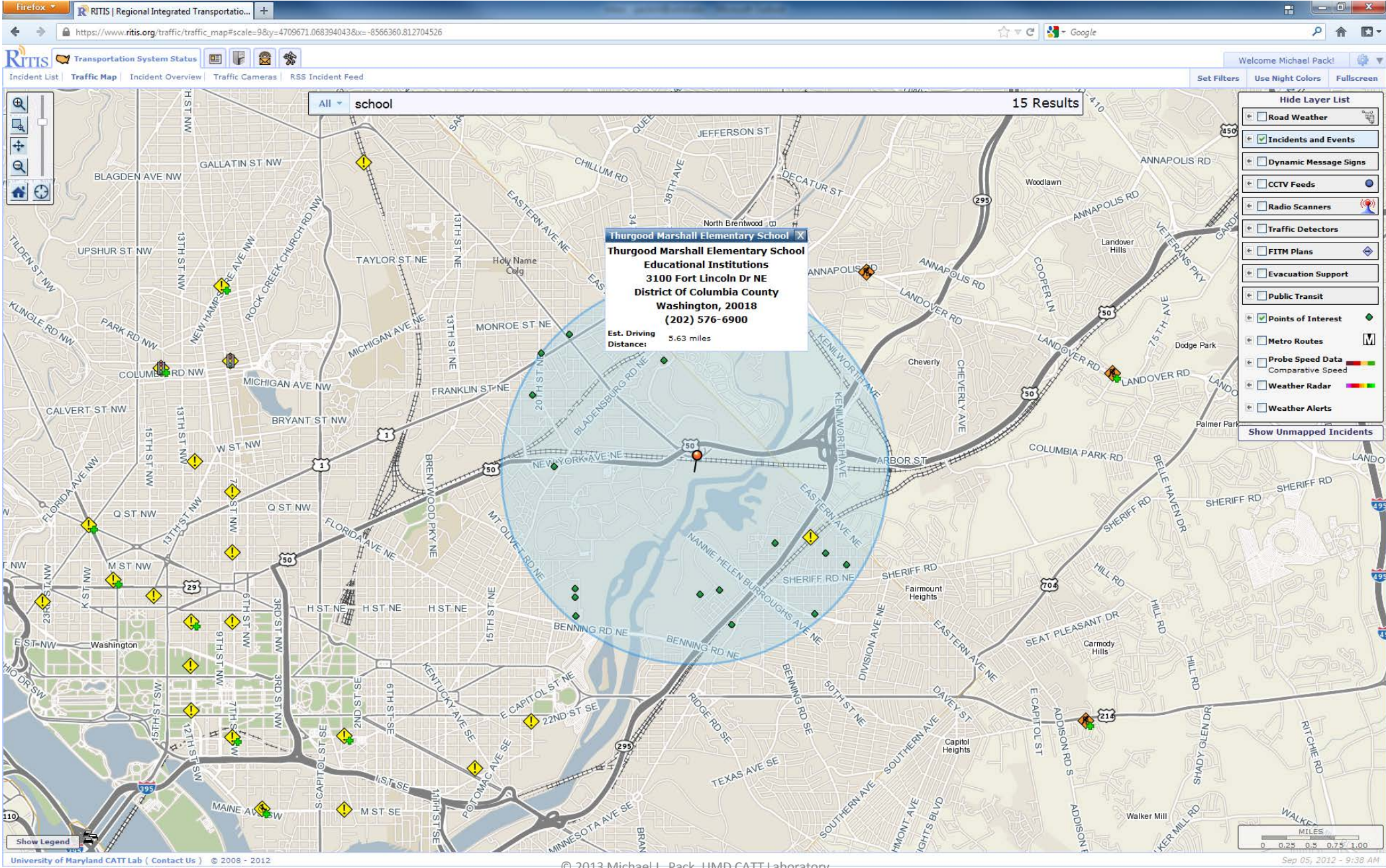

Chat & File Sharing Functionality



Welcome Michael Pack!

Set Filters Use Night Colors Fullscreen

Status Room List Sign Out

Search

- RITIS - DC HSEMA
 - bobby smith
- RITIS - DHS
 - FEMA NWC-NCR
- RITIS - FDOT Contractors
 - Kathryn Ortega
- RITIS - Federal Reserve Bo...
 - John Nash
- RITIS - JFHQ-NCR-NorthCom
 - William Hegedusich
- RITIS - Maryland State Poli...
 - Quindell Hudson
- RITIS - MATOC
 - MATOC Instructor
 - Valerie Weeks
 - William Truong
- RITIS - MD SHA
 - CHART GenericUser
 - Mohammed Raqib
- RITIS - MEMA or MIEMS
 - Jordan Nelms
- RITIS - Metric Engineering
 - Mark Askins
- RITIS - Montgomery County
 - Matthias Mizioroko
- RITIS - pa.gov
 - Shawn Sanders
- RITIS - PRTC / OmniRide
 - Doris Chism
- RITIS - US Army
 - Kenneth Lyons
- RITIS - US DOT
 - Richard Jurey
- RITIS - VDOT
 - Nancy Jones
 - Tonya Vaughan

All connections on RITIS Chat are loaded

Significant Event Coordination

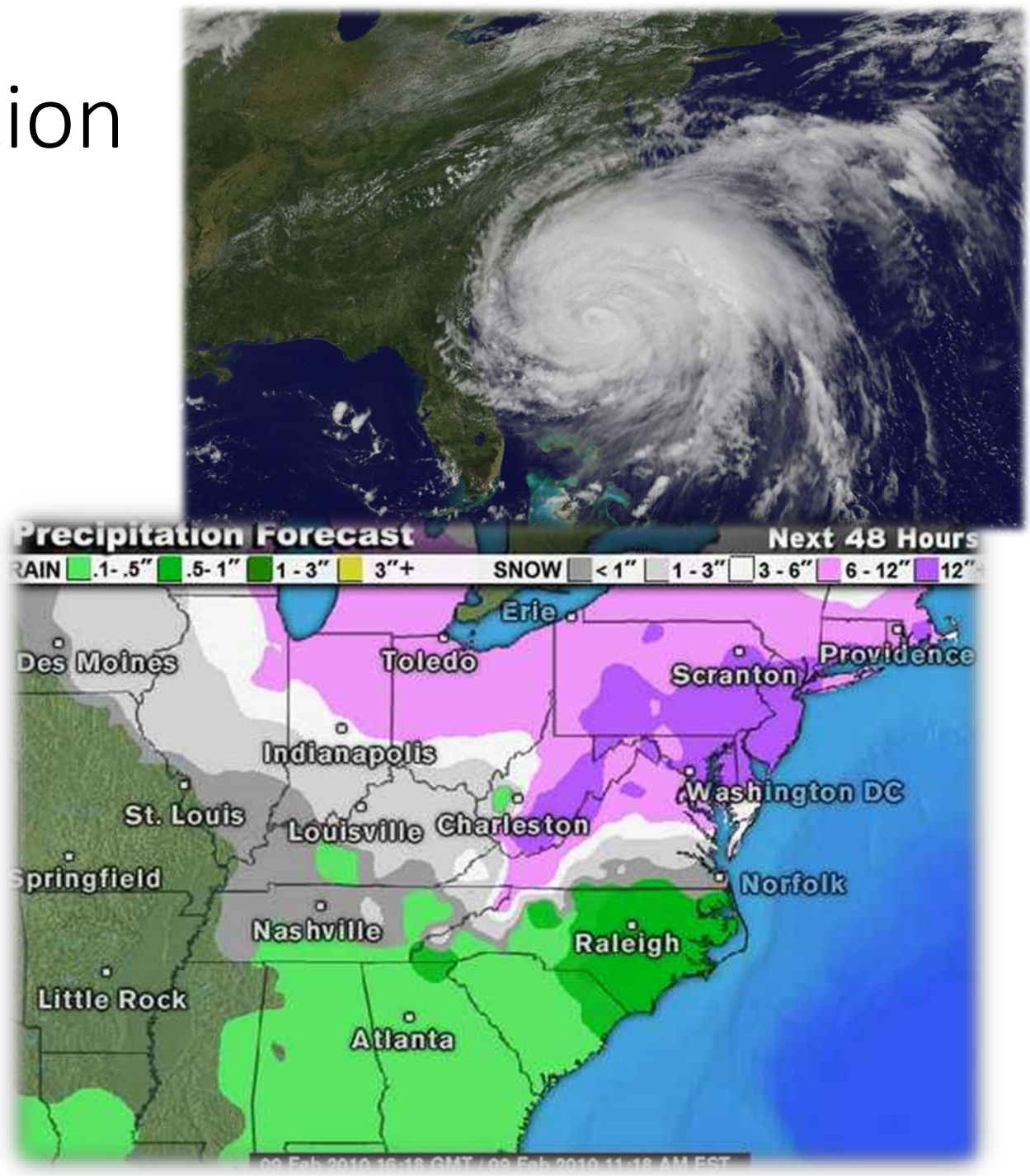

Significant Event Coordination Process in the NCR

- Something bad is happening or is on the way. (example—snowstorm)
- Someone **requests a conference call** to discuss.
- Official announcement goes out
- Call is held (usually at 3AM)
- Decision is made:
 - evac. shelter in place, early release, close gov., etc.
- Repeat every X-hours until resolved
 - MPO is facilitator
 - Transportation hates these calls because...

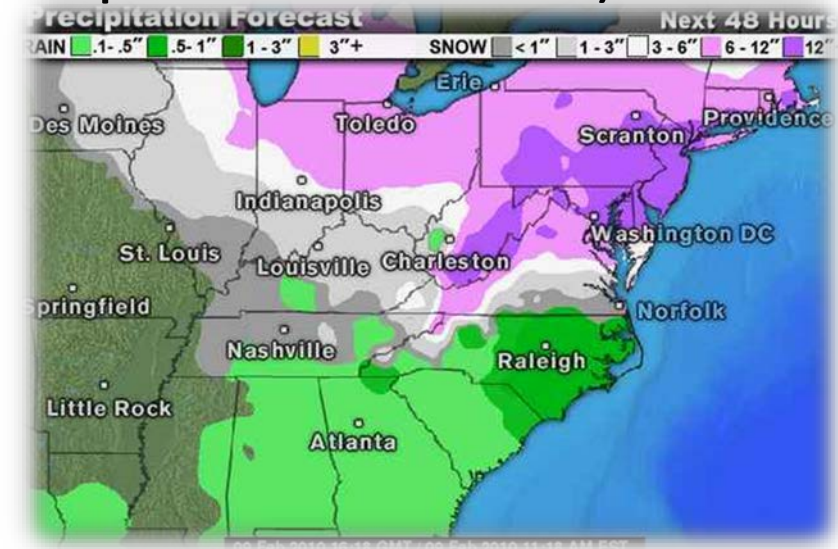

Collaborative Decision Making Tools for Significant Event Coordination



RITIS has built-in “webinar” functionality that can be used to coordinate multi-agency, multi-user response to significant events like:

- Hurricanes
- Winter Weather Events
- Terrorism
- Etc.

The system does not require any specialized software/browser add-ons, and allows the sharing of screens, documents, event timelines, and attendee polling.

Meeting minutes, logs, list of attendees, etc. can be printed out and shared with all meeting attendees at the conclusion of a meeting.

Users can annotate/draw over the screen.

Collaborative Decision Making Tools: Meeting in Progress

RITIS Meeting

Winter Sto... Checklist

09/17/2014 2:00 PM
Conference Call: (123) 456-7890
Code: 123456
Location: Maryland
Description: Maryland state wide winter storm preparedness call - Test

Forecast

8am - 12pm

A strong storm will be advancing through the area with potential wind gusts of 35mph.

12pm - 4pm

The storm will move to the east of Springfield by 3pm, and weaken as it approaches St. Louis.

4pm - 8pm

The storm will move out of the region completely by 8pm.

8pm - 12am

Significantly colder air will settle over the region causing rapid freezing on the roadways.

Add Next Box

Map Show Document Clear All Share Cursor Position

Sep 17, 2014 1:58:45 PM
Current Condition

Notes/Agenda

Active Poll

Event Timeline/Forecast

Annotations

School Closing

When should the schools be closed?

☒ 8am
☐ 10am
☐ 12pm
☐ No closing needed

Edit Poll End Poll in 10 Seconds Cancel Poll

Weather station for Gorham (IL 3 @ UP/Missouri RR)

Sep 17, 2014 1:49 PM

3.7 MPH
Gusts up to 7.5 MPH

Temperature
Air 66°F
Surface 70°F

Visibility
Poor 1.1mi High

Precipitation
Rate 0.00in/h
Accumulated Depth

Road Surface

Surface Status
Dry
Road Salinity

Hide Layer List

☐ Incidents and Events
☐ Dynamic Message Signs
☒ Road Weather
☒ Weather Alerts
☒ Weather Radar
☒ Probe Speed Data
Evacuation Support

Meeting Notes and Recommendation Host: Nikola Ivanov | End Meeting

Current Presenter: You Poll Results

There are no available poll results...

New Poll

Attendance(6) Questions

Host
Nikola Ivanov

Presenter
Nikola Ivanov

Participants (5)
DDOT(1)
JJ Biel-Goebel
CATT Lab(4)
Pat Redding
Kevin Van
Pyae
Walter

Collaborative Decision Making Tools: Meeting in Progress

Running a Poll

The host of a meeting has the ability to run polls and get the input of the meeting participants. Poll results are displayed in the top right panel.

Poll Results →

The interface displays a weather map with a storm system moving through the region. A poll titled "School Closing" is active, asking "When should the schools be closed?". The poll results show 4 of 6 participants voted: 2 for 8am, 0 for 10am, 2 for 12pm, and 0 for "No closing needed".

Meeting Sidebar:

- RIMS Meeting**
- Winter Sto... Checklist
- 09/17/2014 2:00 PM
- Conference Call: (123) 456-7890
- Code: 123456
- Location: Maryland
- Description: Maryland state wide winter storm preparedness call - Test
- Forecast:**
- 8am - 12pm:** A strong storm will be advancing through the area with potential wind gusts of 30mph.
- 12pm - 4pm:** The storm will move to the east of Springfield by 3pm, and weaken as it approaches St. Louis.
- 4pm - 8pm:** The storm will move out of the region completely by 8pm.
- 8pm - 12am:** Significantly colder air will settle over the region causing rapid freezing on the roadways.
- Add Next Box

Poll Results Panel:

Host: Nikola Ivanov | End Meeting

You Poll Results

▼ School Closing

When should the schools be closed?

8am (2)

10am (0)

12pm (2)

No closing needed (0)

4 of 6 participants voted

New Poll

Map Panel:

Map # Show Document

Map 17, 2014 1:58:45 PM

Current Condition

Weather Forecast

Chance of Precipitation

Snowfall

Temperature

Hide Layer List

- Incidents and Events
- Dynamic Message Signs
- Road Weather
- Weather Alerts
- Weather Radar
- Probe Speed Data
- Evacuation Support

Kevin Van: Do you recommend closing affected businesses?

Collaborative Decision Making Tools: Meeting in Progress

The host of the meeting or a designated presenter can share images and documents during the meeting. This person can add and remove annotations on the files they are sharing.

RITIS Meeting

Winter Sto... Checklist Map Show Document Upload File Clear All Share Cursor Position

09/17/2014 2:00 PM
Conference Call: (123) 456-7890
Code: 123456
Location: Maryland
Description: Maryland state wide winter storm preparedness call - Test

Forecast

8am - 12pm
A strong storm will be advancing through the area with potential wind gusts of 35mph.

12pm - 4pm
The storm will move to the east of Springfield by 3pm, and weaken as it approaches St. Louis.

4pm - 8pm
The storm will move out of the region completely by 8pm.

8pm - 12am
Significantly colder air will settle over the region causing rapid freezing on the roadways.

Add Next Box

Meeting Notes and Recommendation Host: Nikola Ivanov | End Meeting

Current Presenter: You Poll Results

School Closing

When should the schools be closed?

8am ☐ (2)

10am ☐ (0)

12pm ☐ (2)

No closing needed ☐ (0)

4 of 6 participants voted

New Poll

Attendance(7) Questions

Host
Nikola Ivanov

Presenter
Nikola Ivanov

Participants (6)

DDOT(1)
JJ Biel-Goebel

CATT Lab(5)
Pat Redding
Kevin Van
Pypae
Walter
Ben Chang

Collaborative Decision Making Tools: Meeting Log

A Meeting Log is generated after every meeting. This log keeps track of all of the information shared in the meeting and is sent out too all the participants after the meeting's end.

MATOC Weather Call: January 26 Event

1/25/15 2:00 PM
Host: Taran Hutchinson
District of Columbia

This is the RITIS Meeting for MATOC Severe Weather Coordination Working Group to discuss the anticipated winter weather event forecasted to impact the region Sunday night into Monday (1/26) morning.

Recommendation:

Recommend MWCOG Snow Call for 3AM Monday (1/26)

We will have a follow up MATOC Weather Call at 2PM Monday (1/26) to discuss how the event is progressing and impacts to PM rush as well as impacts for Tuesday AM rush.

Number of Attending: 9

Forecast:

Current Advisory

NATIONAL WEATHER SERVICE BALTIMORE MD/WASHINGTON DC
1040 AM EST SUN JAN 25 2015

...WINTER WEATHER ADVISORY REMAINS IN EFFECT FROM 2 AM TO 6 PM EST MONDAY...

* PRECIPITATION TYPE...SNOW...POSSIBLY HEAVY AT TIMES.

* ACCUMULATIONS...1 TO 2 INCHES.

* TIMING...SNOW WILL BEGIN LATE TONIGHT AND CONTINUE THROUGH LATE MONDAY AFTERNOON. THE HEAVIEST SNOWFALL WILL OCCUR BETWEEN EARLY MONDAY MORNING AND MONDAY AFTERNOON.

* TEMPERATURES...IN THE LOWER 30S.

* WINDS...NORTHEAST 10 TO 15 MPH.

* IMPACTS...ROADS WILL BE SNOW COVERED AND SLIPPERY WITH VISIBILITIES BEING REDUCED TO NEAR ONE-QUARTER MILE AT TIMES. THE COMBINATION OF SNOW COVERED ROADS AND LOW VISIBILITY WILL MAKE TRAVELING DANGEROUS.

* OUTLOOK...SNOW WILL CONTINUE MONDAY NIGHT INTO TUESDAY...WITH ADDITIONAL ACCUMULATION POSSIBLE.

PRECAUTIONARY/PREPAREDNESS ACTIONS...

A WINTER WEATHER ADVISORY FOR SNOW MEANS THAT PERIODS OF SNOW WILL CAUSE PRIMARILY TRAVEL DIFFICULTIES. BE PREPARED FOR SNOW COVERED ROADS AND LIMITED VISIBILITIES...AND USE CAUTION WHILE DRIVING.

Polls:





Poll #1	2:08 PM
When do you recommend a MWCOG Snow Call?	
Sunday afternoon (late)	(0)
Sunday evening	(1)
Monday morning (early, 3AM)	(4)
Monday morning (late)	(0)
5 of 8 Attendance Voted	

Shared Media:

Uploaded by: Taran Hutchinson

Time: 1:46 PM

Description: MATOC Road Conditions Table

TABLE 1: Transportation system status levels		Suggested terminology and PIO templates
Road Condition 5: IMPASSABLE/ DANGEROUS/ TREACHEROUS Some roads could be temporarily impassable. This may be the result of severe weather (low visibility, etc.) or road conditions (drifting, excessive unplowed snow, glare, ice, accidents, stranded vehicles, etc.) Skeletal transit services. Limited above-ground rail service if more than 8" of accumulation. Lane drops in certain sections.		"treacherous", "impassable", "dangerous" Be where you need to be by <time>. Get where you need to be before the weather gets bad. Stay where you are.
Road Condition 4: ICY/SNOW PACKED The pavement surface is covered with packed snow and/or ice. There may be loose snow on top of the icy or packed snow surface. Transit lifeline services only with significant delays for rail and bus. Refreeze possible. Lane drops in certain sections.		"unsafe", "impassable" "major delays" Be where you need to be by <time>. Avoid or postpone travel for next <hours>. Stay at the office an extra <hours>, or leave early, to avoid travel during a winter storm.
Road Condition 3: SNOW AND/OR SLUSH COVERED The pavement surface has continuous stretches of packed snow with or without loose snow on top of the packed snow or ice. Core bus services only, delays in rail services. Lane drops on certain sections of roadways.		"caution", "passable" Avoid being stranded at bus stops Avoid or postpone travel for next <hours>. Stay off the roads. Stay at the office an extra <hours>, or leave early, to avoid travel during a winter storm.
Road Condition 2: SNOW / SLUSH COVERED W/ WHEEL TRACKS EXPOSED Accumulations of loose snow or slush up to 2 inches are found on the pavement surface. Packed and bonded snow and ice are not present. Regular transit services with some minor exceptions and detours for buses. Drifting snow.		"passable" Avoid discretionary travel. Road crews engaged in clearing activities. Curtail "elective" travel. Avoid unnecessary travel.
Road Condition 1: CLEAR WET/DRY Clear and wet/dry pavement surface is the general condition. There are occasional areas having snow or ice accumulations resulting in drifting, sheltering, cold spots, frozen melt-water, etc. Transit operations per schedules.		"passable"

A Growing Suite of Empowering Visual Analytics

Congestion Analysis

Safety Analysis

Weather Analysis

Trend Analysis

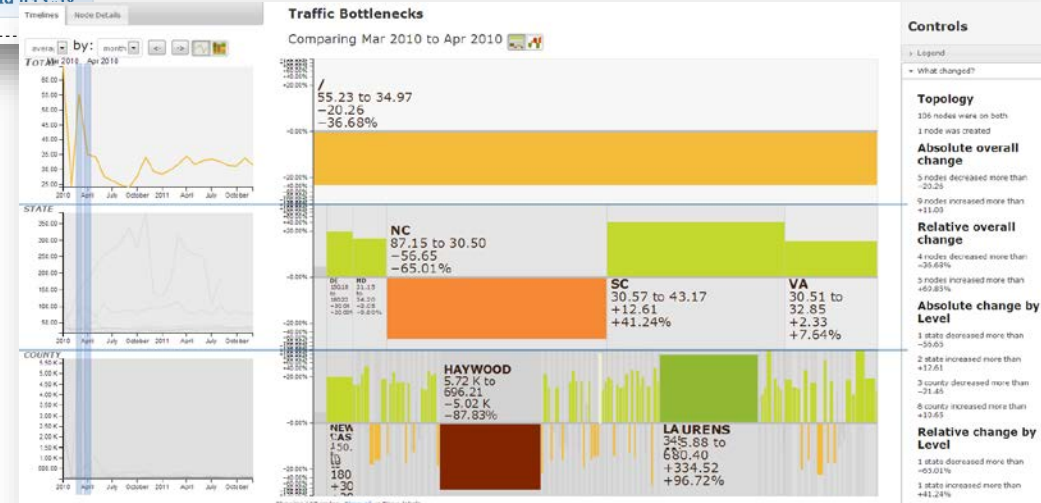
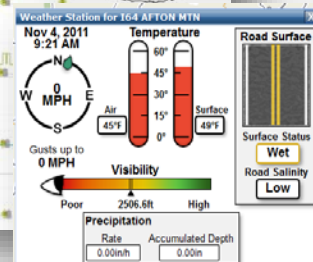
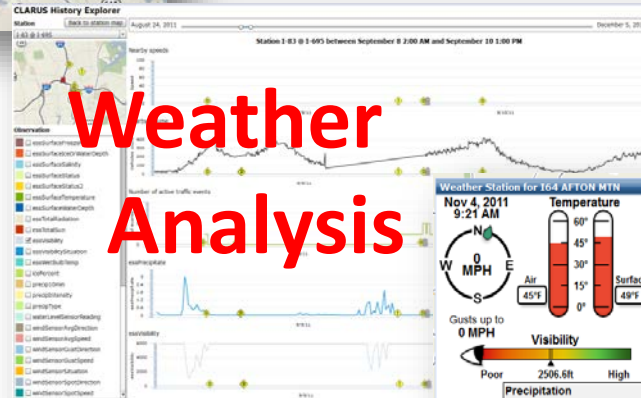
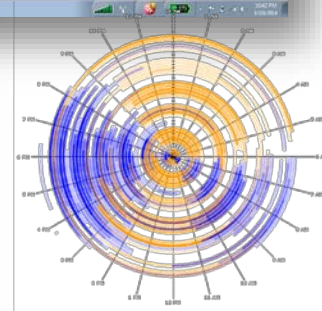
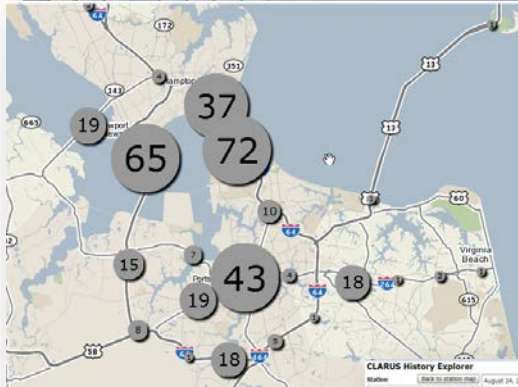
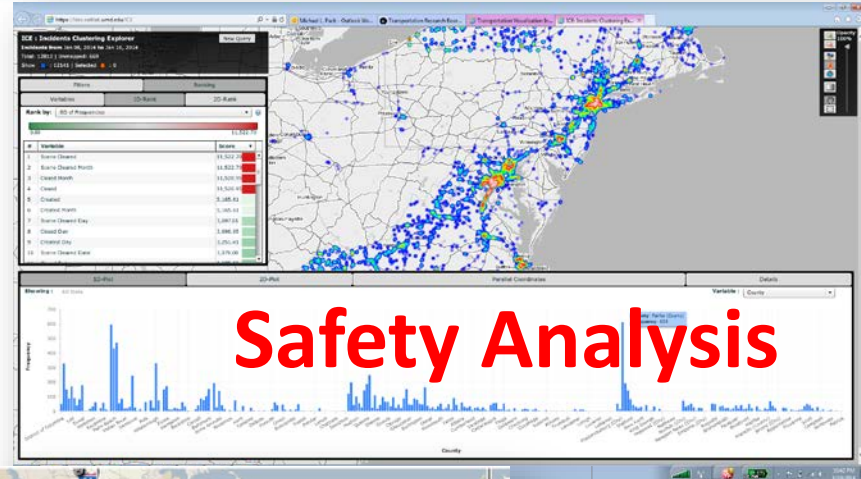

Congestion Reporting Examples

- System Performance Reporting
- Problem Identification
- Project Prioritization
- After Action Incident Review
- Before & After Studies
- Operations
- Travel Time Analysis
- Work Zone Monitoring
- Press Releases

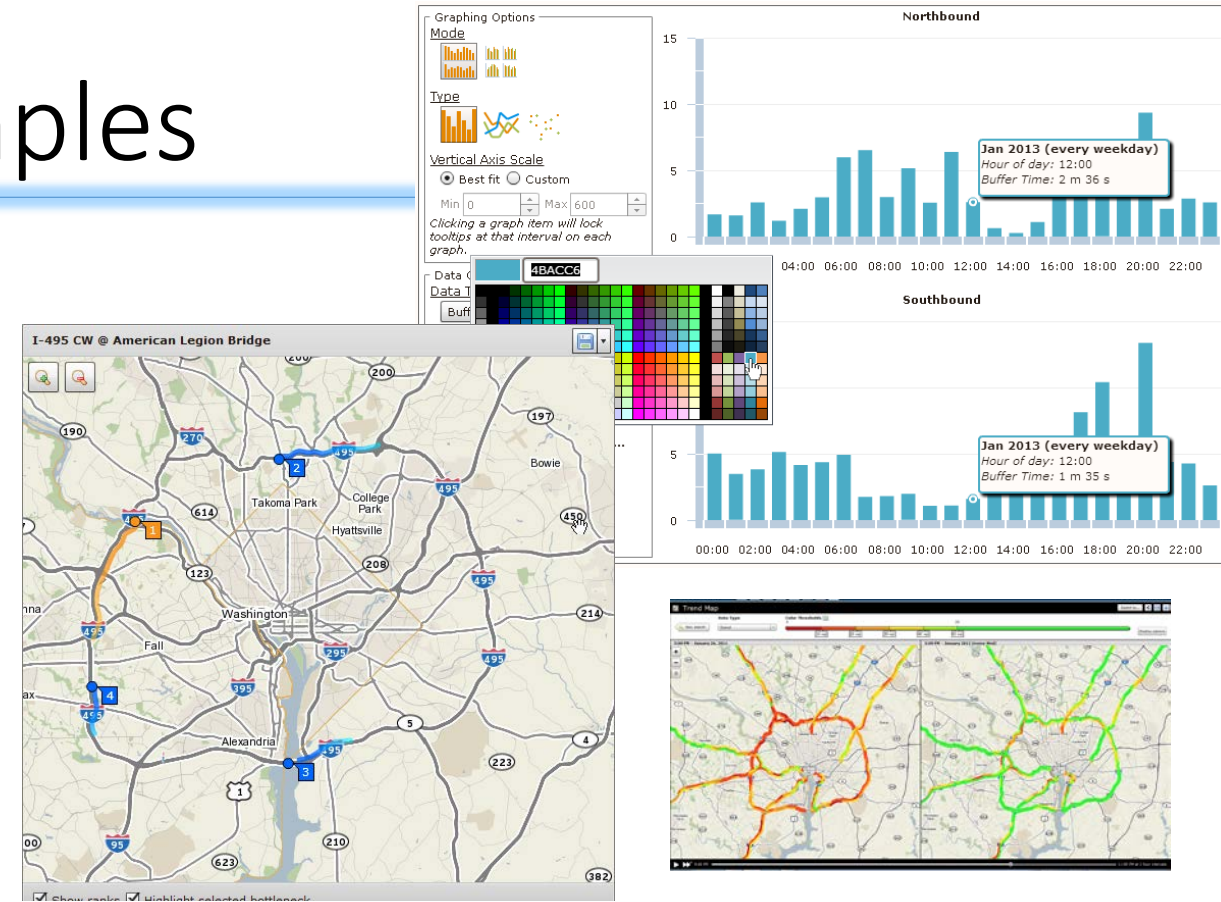

Combined passenger and commercial delay costs (in thousands of dollars)

	12 AM	1 AM	2 AM	3 AM	4 AM	5 AM	6 AM	7 AM	8 AM	9 AM	10 AM	11 AM	12 PM	1 PM	2 PM	3 PM	4 PM	5 PM	6 PM	7 PM	8 PM	9 PM	10 PM	11 PM	Daily Totals
1/14/13	\$0.2K	\$0.1K	\$0.1K	\$0.1K	\$0.2K	\$0.1K	\$0.2K	\$11.9K	\$16.2K	\$2.7K	\$0.5K	\$0.2K	\$0.1K	\$0.2K	\$0.1K	\$1.4K	\$7.7K	\$10K	\$1K	\$0.1K	\$0.1K	\$0.1K	\$0.3K	\$0.1K	\$53.7K
1/15/13	\$0.1K	\$0.1K	\$0.1K	\$0.1K	\$0.1K	\$0K	\$0.4K	\$12.9K	\$17.6K	\$2.7K	\$0.1K	\$0.2K	\$0.1K	\$0K	\$0.2K	\$5.8K	\$12.9K	\$21K	\$8.5K	\$3.1K	\$0K	\$0.1K	\$0.1K	\$0K	\$86.1K
1/16/13	\$0.1K	\$0.1K	\$0K	\$0K	\$0K	\$0K	\$0.1K	\$12.1K	\$14.4K	\$0.9K	\$0.1K	\$0.1K	\$0K	\$0K	\$0.6K	\$4.4K	\$14.9K	\$21.4K	\$6.5K	\$0.1K	\$0K	\$0.1K	\$0K	\$0K	\$75.9K
1/17/13	\$0K	\$0K	\$0K	\$0K	\$0K	\$0K	\$0.3K	\$12.2K	\$14.8K	\$2.1K	\$0K	\$0.4K	\$0.1K	\$0K	\$0.2K	\$4.3K	\$19.6K	\$25.8K	\$6.5K	\$0.1K	\$0.1K	\$0K	\$0K	\$0K	\$86.5K
1/18/13	\$0K	\$0.1K	\$0.1K	\$0K	\$0K	\$0K	\$0K	\$9K	\$7K	\$0.2K	\$0K	\$0K	\$0K	\$0K	\$0K	\$0K	\$14.8K	\$0.9K	\$0.1K	\$0K	\$0K	\$0.6K	\$0.1K	\$0K	\$51.3K
1/19/13	\$0.1K	\$0.1K	\$0.2K	\$0.1K	\$0K	\$0.1K	\$0K	\$0.1K	\$0.1K	\$0.2K	\$0K	\$0K	\$0K	\$0K	\$0K	\$0K	\$0K	\$0K	\$0K	\$0K	\$0K	\$0.1K	\$0.1K	\$0.1K	\$2.2K
1/20/13	\$0K	\$0.1K	\$0.1K	\$0K	\$0K	\$0K	\$0K	\$0.1K	\$0K	\$0.1K	\$0K	\$0K	\$0K	\$0K	\$0K	\$0K	\$0.1K	\$0.1K	\$0.1K	\$0.2K	\$0.1K	\$0.1K	\$0.1K	\$0.1K	\$1.7K
Hourly Totals	\$0.5K	\$0.5K	\$0.6K	\$0.3K	\$0.4K	\$0.2K	\$1.1K	\$58.4K	\$70.2K	\$8.8K	\$0.8K	\$0.8K	\$0.1K	\$0.1K	\$0.1K	\$0.1K	\$93K	\$23.5K	\$3.6K	\$0.4K	\$0.4K	\$1.2K	\$0.5K	\$0.1K	Grand Total \$357,444

Delay cost:
Total: \$25,751.51
Per user: \$9.22
Hours of delay:
Total: 1,176.45 hours
Per user: 0.35 hours
Data validity: 96.67%
Click the table cell to see links to congestion scans

Thu Jan 17 2013 17:00:00

Download as CSV

Customizable Dashboards

Each widget can be laid out in a single page view that can be recalled by the user quickly and easily.

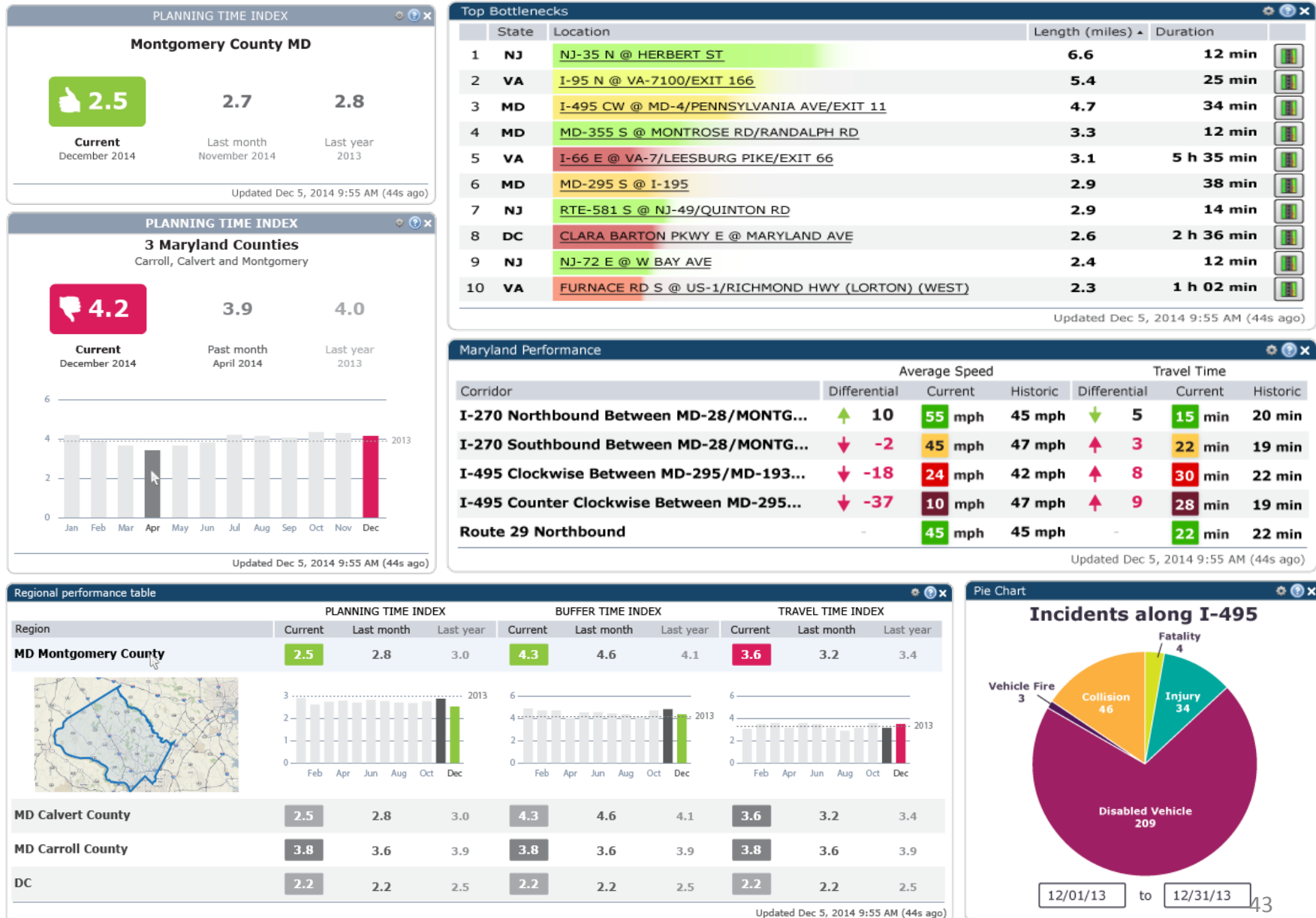

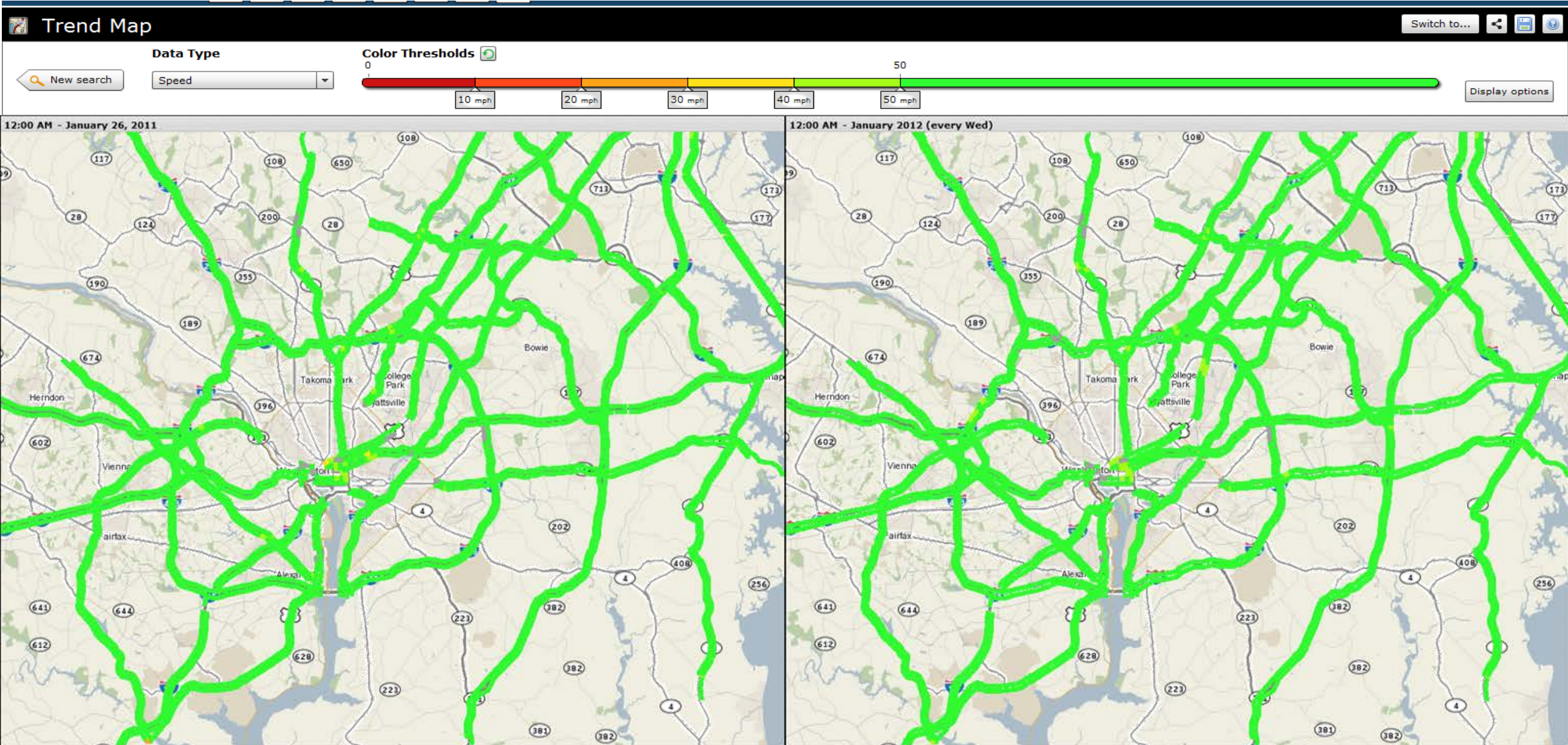



















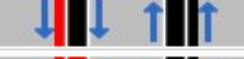

Snowmageddon 2011 (during TRB)

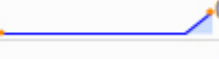
Work Zone Performance Monitoring

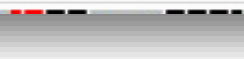
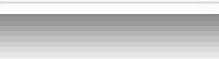

CURRENT WORKZONES IN MARYLAND			
REGION/EVENT	# OF NEARBY INCIDENTS 	QUEUE LENGTH (MI) 	USER DELAY COST (\$) 
▼ Maryland (74)	627	4.2	\$94,701,991
▼ Carroll (3)	0	0.2	\$128
 MD 30 SOUTH/NORTH BETWEEN BRODBECK RD A...	0	0	\$0
 MD 27 NORTH AT GROVES MILL RD	0		\$4
 MD 140 EAST/WEST AT DEDE RD	0		\$124
▼ Cecil (2)	0	0.8	\$200

CRITICAL WORKZONES		
LANE STATUS	QUEUE LENGTH (MI) 	USER DELAY COST (\$) 
	4.2	\$94,701,991
	 0	\$112
	 0	\$104
	 0.5	\$1,537
	 0	\$259,124
	 0	\$120
	 0.1	\$216
	 1.6	\$11,569

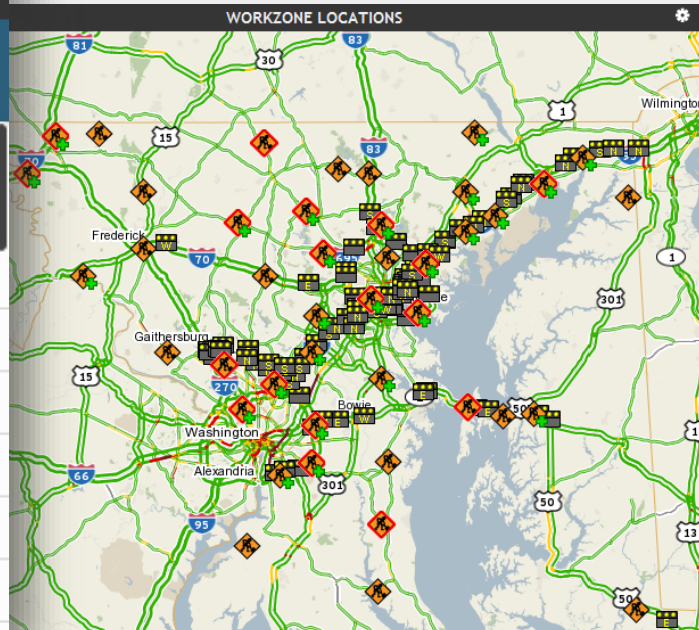

USER DELAY COST BY CORRIDOR AND DAY OF WEEK					
	Total User Delay Cost				
	I-95	I-695	US-50	I-70	Daily Totals
Wed 4/09/2014	\$2,678,358.64	\$626,606.88	\$229,861.28	\$48,652.15	\$3,583,478.94
Thu 4/10/2014	\$1,239,852.54	\$1,050,702.81	\$301,406.33	\$77,104.65	\$2,669,066.33
Fri 4/11/2014	\$1,806,342.05	\$1,105,801.53	\$474,634.47	\$107,010.25	\$3,493,788.29
Sat 4/12/2014	\$3,367,462.75	\$179,057.99	\$107,675.02	\$6,721.70	\$3,660,917.46
Sun 4/13/2014	\$2,548,281.10	\$37,468.98	\$83,927.57	\$8,015.17	\$2,677,692.82
Mon 4/14/2014	\$2,661,674.91	\$323,977.01	\$198,868.28	\$184,730.13	\$3,369,250.33
Tue 4/15/2014	\$2,838,798.60	\$905,736.49	\$258,710.91	\$125,311.87	\$4,128,557.87
Wed 4/16/2014	\$2,937,018.16	\$500,186.92	\$212,687.02	\$83,203.90	\$3,733,096.00
Corridor Totals	\$20,077,788.75	\$4,729,538.59	\$1,867,770.87	\$640,749.82	Grand Total: \$27,315,848.03

Weekend Lowest Highest No Data

Individual Work Zone

Planned Closure @ I-695 INNER LOOP BETWEEN EXIT 12 MD 372 WILKENS AVE AND EXIT 13 MD 144 FREDERICK RD

Started: Thu, Apr 24, 2014 at 09:24:56 AM

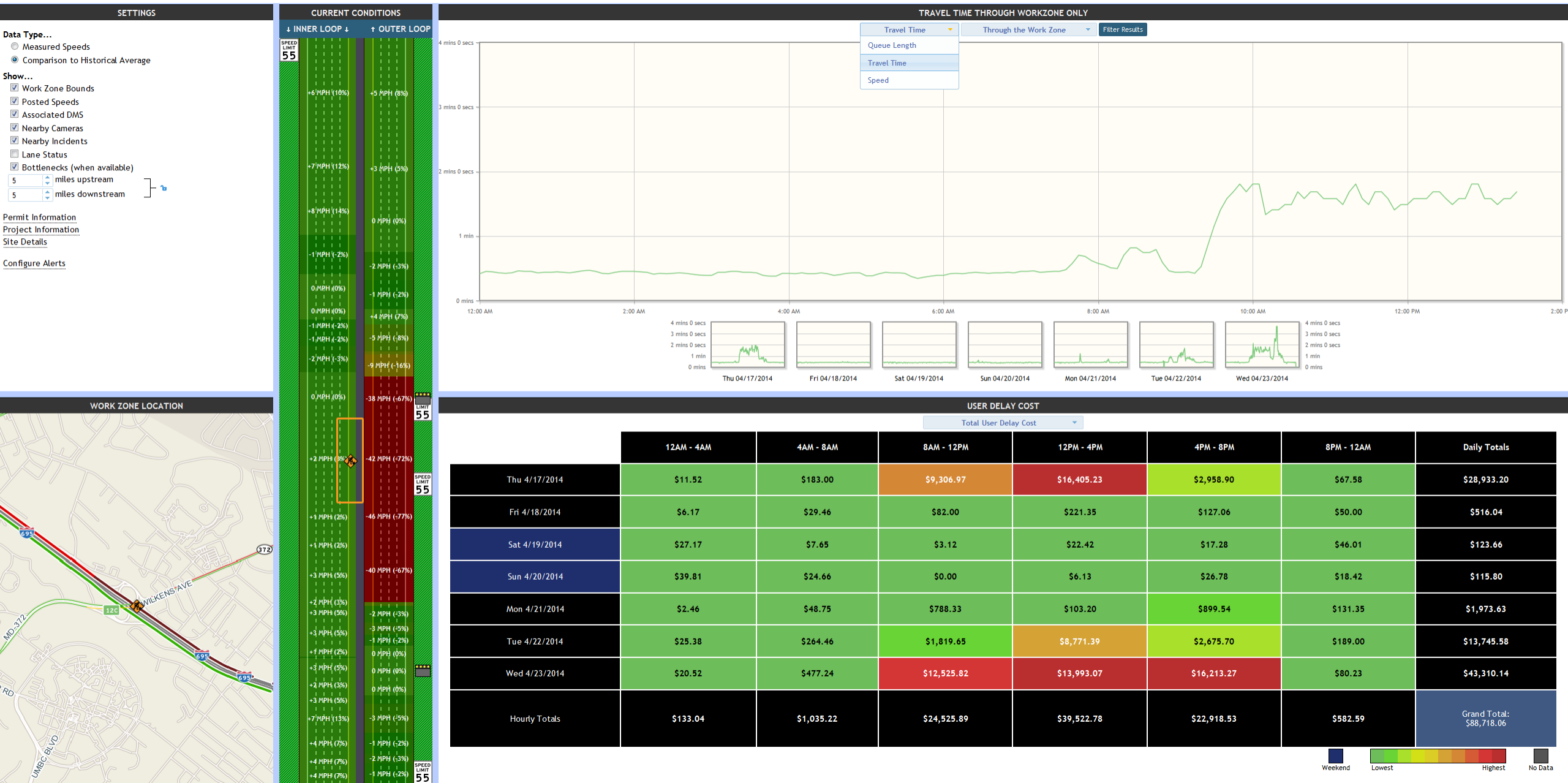

Usage Statistics & Growth Plans

- 5,200+ Website Users
- Hundreds of active feed subscribers (both public & private sector)
- 50% Transportation
- 50% “Other” – **This is VERY Important!!!**
- 25 State DOTs
- 340+ Agencies & Private Sector Providers
- Well over 1-Trillion Records Downloaded in just 6-months

Users Include:

- DOTs (Federal, State, and Local)
- Transit Providers
- Metropolitan Planning Organizations
- Emergency Management Agencies
- FEMA
- US Army, Air Force, Navy, Coast Guard
- NorthCom
- U.S. Secret Service
- U.S. Capitol & Park Police
- Fire & Rescue
- Law Enforcement (state & local)
- U.S. Joint Forces Headquarters
- NSA
- US Office of Personnel Management
- 3rd Party Trav Info Providers
- University Researchers
- Consultants working on projects for the DOTs
- Social Security
- Pentagon Force Protection
- Etc.

Public Feeds Rolling out this Summer

Questions & Discussion

Michael L. Pack

PackML@umd.edu

301.405.0722

